3.5.1 Revenue generated from consultancy and corporate training during the last five years

AY 2021-2022

Name of the faculty consultant or trainer	Organization to which consultancy or corporate training provided	Dates/duration of consultancy	Amount generated in INR
P. Suresh Praveen Kumar	The Ex. Engineer, RWS & S, division, Pulivendula	11.07.2021	1500
N. Prathap Kumar	The Asst. Engineer, KMC, Kadapa	03.07.2021	1350
V.V. Prasad	The Asst. Engineer, KMC, Kadapa	03.07.2021	2400
V.V. Prasad	The Asst. Engineer, KMC, Kadapa	28.07.2021	450
N. Prathap Kumar	The Asst. Engineer, KMC, Kadapa	28.07.2021	450
N. Prathap Kumar	The Dy. Executive Engineer/ Civil, Transco, Kadapa	23.07.2021	450
N. Prathap Kumar	The Dy. Executive Engineer/ Civil, Transco, Kadapa	23.07.2021	450
N. Prathap Kumar	G. Krishna Reddy, DNO. 40/188-2-3-1, Bharathi Nagar, Kadapa	14.07.2021	2000
P. Rajendra Kumar	Dr. V. Ganesh, Plot No. 501, Kandula Residency, Kadapa	15.07.2021	1000
P. Rajendra Kumar	L. Masthan Reddy, Charva Sudhakar Reddy colony, Kadapa	18.07.2021	2000
P. Rajendra Kumar	The Dy. Executive Engineer(WRD), Pulivendula	03.07.2021	2800
V. Sai Neeraja	M/s Vijaya Lakshmi Constrcutions, Vijayanagaram	01.07.2021	1350
N. Amarmatha Reddy, G. Sreenivasula Reddy, V. Giridhar, V.V. Prasad, P. Suresh Praveen Kumar, Ch. Santosh Kumar, M.V. Ravi Kishore Reddy & I. Sreeniavasa Reddy	The Assistant Engineer, PIU Sub Division, Pulivendula.	01.07.2021	58800
K. Niveditha	Dy. Ex. Engineer, Agricultural Market yard, Badvel	01.07.2021	2000
P. Rajendra Kumar	Dy. Ex. Engineer, Agricultural Market yard, Badvel	01.07.2021	2000

P. Kishore Kumar Reddy	M/s Vijaya Lakshmi Constrcutions, Vijayanagaram	02.07.2021	1350
P. Rajendra Kumar & K. Niveditha	The Executive Engineer,RWS & S, Pulivendula.	03.07.2021	11000
V. Sai Neeraja	The Commisioner, Yarraguntla Nagar Panchayat, Yerraguntla	07.07.2021	3600
V. Giridhar	The Executive Engineer, APMSIC division, Kadapa	17.07.2021	3600
G. Sreenivasula Reddy	M/s S V Metal Crushers, Kuppam(V), Chakryapeta	17.07.2021	7400
G. Sreenivasula Reddy & P. Suresh Praveen Kumar, P. Rajendra Kumar & K. Niveditha	M/s Lekcon Infrastructure Ltd, Hyderabad	17.07.2021	46000
P. Rajendra Kumar & k. Niveditha	G. Sudhakar, #40, Ist Floor, 6th cross, 35th main KAS officers colony, BTM , 2nd stage , Bangalore	20.07.2021	7000
M.C. Venkata Subbaiah	The Dy. Executuve Engineer, M I Sub Division, Kadapa	23.07.2021	2000
P. Suresh Praveen Kumar	Dy. Ex. Engineer, Agricultural Market yard, Kadapa	23.07.2021	1000
P. Suresh Praveen Kumar	Dy. Ex. Engineer, Agricultural Market yard, Kadapa	23.07.2021	1000
G. Sreenivasula Reddy	M. Shambhunath, #7/1210, Korrapadu Road, Proddatur	23.07.2021	5000
P. Suresh Praveen Kumar	Superintendent Engineer, Operation Circle, APSPDCL, Kadapa	27.07.2021	2000
K. Niveditha	M/s Smart Vision Projects, Plot No. 24F, Madhuranagar, Yousufguda, Hyderabad	28.07.2021	1000
P. Rajendra Kumar	K.Prammilamma, Beside Star Pipes Factory, Rayachoty	28.07.2021	3000
V.Sai Neeraja	Sr. Section Engineer/works, SCR, Kadapa	02.08.2021	900
V.Sai Neeraja	Sr. Section Engineer/works, SCR, Kadapa	02.08.2021	900
V.Sai Neeraja	Sr. Section Engineer/works, SCR, Kadapa	02.08.2021	900
V.Sai Neeraja	Sr. Section Engineer/works, SCR, Kadapa	02.08.2021	450
V.Sai Neeraja	Sr. Section Engineer/works, SCR, Kadapa	02.08.2021	450

P. Rajendra Kumar & K. Niveditha	Asst. Executive Engineer, R&B Section, Adoni, Kurnool Dist.	04.08.2021	48000
V. Sai Neeraja	Dy. Executive Engineer, Municipal Corporation, Kadapa	04.08.2021	5400
Ch. Santos Kumar	M/s Lekcon Infrastructure Ltd, Hyderabad	04.08.2021	8000
Ch. Santos Kumar	M/s Vijaya Lakshmi Constrcutions, Vijayanagaram	04.08.2021	2700
P. Suresh Praveen Kumar	Dy. Executive Engineer, R&B Division, Proddatur (South)	06.08.2021`	8000
Ch. Santosh Kumar	M/s Vijaya Lakshmi Constrcutions, Vijayanagaram	07.08.2021	2250
K. Niveditha	C. Naganna, D.No. 39/482-1-27, Road No. 20F, Omshanthi Nagar, Kadapa	07.08.2021	1500
M.V. Ravi Kishore Reddy	Asst. Executive Engineer, R&B Section, Vemula	13.08.2021	18000
M.C. Venkata Subbaiah	Asst. Executive Engineer, R&B Section, Lakkireddy Palli	13.08.2021	18000
P. Suresh Praveen Kumar & k. Niveditha	Dy. Executive Engineer, R&B SubDivision, Proddatur (North)	13.08.2021	5000
P. Suresh Praveen Kumar & k. Niveditha	Dy. Ex. Engineer, R&B Sub Division, Badvel	13.08.2021	8000
K. Niveditha	Dy. Executive Engineer, PIU, Rajampeta	13.08.2021	1000
G.Sreenivasa Reddy	MHR Vinay Kumar Reddy, Kolumulapalli, CK Dinne	13.08.2021	7800
V.Sai Neeraja	The Dy. Executuve Engineer, RWS Dept., Jammalamadugu	13.08.2021	1200
K. Niveditha	M/s Rajpedma Incorporation, Prakruthi Nagar, Kadapa	16.08.2021	2000
I. Sreenivasa Reddy	Executive Enginner, APMSIDC Division, Kadapa	18.08.2021	21600
D. Dharma Simha Reddy	G. Rama Krishna Reddy, 6/1437, Sankarapuram, Kadapa	23.08.2021	1500
P. Suresh Praveen Kumar	Cricket Academy, Near RIMS, Kadapa	24.08.2021	8000
P. Suresh Praveen Kumar	K. Rama Chandra Reddy, Prasanth Nagar, Pulivendula	24.08.2021	5000

G.Sreenivasa Reddy	The Asst. Ex. Engineer, R&B NH , Kadapa	26.08.2021	16000
V.Sai Neeraja	M/s Lekcon Infrastructure Ltd, Hyderabad	26.08.2021	39900
M.C. Venkata Subbaiah	Shaik Zahiruddin, 9/389, Agadi Street, Kadapa	28.08.2021	1000
V.Sai Neeraja	Executive Enginner, APMSIDC Division, Kadapa	02.09.2021	1800
V.Sai Neeraja	P V Ramesh, Kadapa	02.09.2021	8000
V.Sai Neeraja	Asst. Engineer, Kadapa Municipal Corporation, Kadapa	04.09.2021	450
M.V. Ravi Kishore Reddy	Dy. Executive Engineer, R&B Division, Proddatur (South)	07.09.2021	18000
M.V. Ravi Kishore Reddy	M/s Design Discovery, West Marredpally, Secunderabad	07.09.2021	2000
V.Sai Neeraja	P. Srinivasa Reddy, 4/13, Nagarajupeta, Kadapa	07.09.2021	900
P. Suresh Praveen Kumar	The Dy. Executive Engineer, WRD, KC Canal, Mydukur	08.09.2021	1000
P. Suresh Praveen Kumar	The Asst. General Manager(E-C), AAI, Kadapa Airport, Kadapa	08.09.2021	1000
M.C. Venkata Subbaiah	The Dy. Executive Engineer, R&B Subdivision, Kadapa	10.09.2021	10200
M.C. Venkata Subbaiah	S. Riyaz Rehaman, D.No. 62/98, SKM Street, Rayachoty	14.09.2021	1000
M.C. Venkata Subbaiah	S. Riyaz Rehaman, D.No. 62/98, SKM Street, Rayachoty	14.09.2021	1000
M.V. Ravi Kishore Reddy	S. Riyaz Rehaman, D.No. 62/98, SKM Street, Rayachoty	14.09.2021	1000
M.V. Ravi Kishore Reddy	M. Satish Kumar & B. Madan Mohan Reddy, D.No. 20/100, Coporative Coloiny, Near ACB office, Kadapa	16.09.2021	2000
M.V. Ravi Kishore Reddy	V. Srinivasula Reddy, D.No. 23/477, KK Street, Proddatur	17.09.2021	2000
M.C. Venkata Subbaiah	P. Srinivasa Reddy, 4/13, Nagarajupeta, Kadapa	23.09.2021	450
P. Suresh Praveen Kumar	The Asst. Executive Engineer, R&B Section III, Kadapa	24.09.2021	2000
M.V. Ravi Kishore Reddy	P. Dasaratha Rami Reddy, SN Colony, Rayachoty	25.09.2021	1000
M.V. Ravi Kishore Reddy	The Asst. Engineer, KMC, Kadapa	25.09.2021	900

M.V. Ravi Kishore Reddy	The AGM, NSL Textiles Ltd., Pulivandula	27.09.2021	1350
M.V. Ravi Kishore Reddy	Asst. Executive Engineer, R&B MV Section, Kadapa	04.10.2021	1000
M.V. Ravi Kishore Reddy	Dr. G. Surendra Reddy, D.No. 4/5, Nagarajupeta, Kadapa	04.10.2021	1000
M.V. Ravi Kishore Reddy	Dr. R. Hima Bindu Madahavi, D.No. 4/5, Nagarajupeta, Kadapa	04.10.2021	1000
M.V. Ravi Kishore Reddy	Dr. S. Jahangeer Basha, D.No. 1/435-2, Maruthi Nagar, Kadapa	04.10.2021	2000
P. Suresh Praveen Kumar	A. Suresh, D.No. 45/153-5-1, Balaji Nagar, Kadapa	05.10.2021	3000
P. Pavan Kumar	Sr. Site Engineer, Aavirbhav Layout, Kadapa	05.10.2021	2100
P. Pavan Kumar	P. Srinivasa Reddy, 4/13, Nagarajupeta, Kadapa	06.10.2021	450
P. Pavan Kumar	The Commisioner, Rajampeta Municipality, Rajampeta	06.10.2021	1350
M.V. Ravi Kishore Reddy	P. Radha Krishna, D.No. 42/477-38-2, NGO Colony, Kadapa	08.10.2021	1000
M.V. Ravi Kishore Reddy, I. Sreenivasa Reddy & Ch. Santosh Kumar	The Dy. Exective Engineer, PIU Sub Division, Kadapa	12.10.2021	58800
P. Suresh Praveen Kumar	Ananda, D.No, 42/86,NGO Colony, Kadapa	12.10.2021	3000
I. Sreenivasa Reddy	The Commissioner, Proddatur Mucniciplaity, Proddatur	16.10.2021	5000
P. Rajendra Kumar	P. Shahtaj Khan, D.No. 10/886, Kadapa	16.10.2021	2000
P. Suresh Praveen Kumar	M. Satish Kumar, D.No. 20/100, Coporative Coloiny, Near ACB office, Kadapa	21.10.2021	1000
K. Niveditha	Chairman, PMSD, Head Office, APGB	22.10.2021	1000
M.V. Ravi Kishore Reddy	Dy. Executive Engineer (Renovation), TTD, Tirupathi	28.10.2021	11100
K. Niveditha	PVN Udaya Bhaskar, Civil Contractor, Proddatur	30.10.2021	3000
P. Pavan Kumar	M/s DKCRS Civil Engg. Works Pvt. Ltd., Rayachoty	30.10.2021	5000

K. Niveditha	Superintendent Engineer,APSCRIC, Kadapa	30.10.2021	1000
K. Niveditha	Superintendent Engineer,APSCRIC, Kadapa	30.10.2021	1000
Ch.Santosh Kumar	M/s SLRIPL-AIPPL(JV), Hyderabad	01.11.2021	2000
G.Sreenivasa Reddy	M/s SMS Ltd., Vemula	01.11.2021	6000
M.V. Ravi Kishore Reddy	V. Venkateswarlu, YV Nagar, Rayachoty	06.11.2021	1000
M.V. Ravi Kishore Reddy	V. Venkateswarlu, Galiveedu Road, Rayachoty	06.11.2021	1000
M.V. Ravi Kishore Reddy	V. Venkateswarlu, Ramapuram, Rayachoty	06.11.2021	1000
M.V. Ravi Kishore Reddy	M. Siva Prasad & M. Rajesh, YV Nagar, Rayachoty	06.11.2021	1000
M.V. Ravi Kishore Reddy	M. Siva Prasad & M. Rajesh, YV Nagar, Rayachoty	06.11.2021	1000
M.V. Ravi Kishore Reddy	M. Satish Kumar, YMR Colony, Proddatur	10.11.2021	1000
M.V. Ravi Kishore Reddy	P. Manisha, Vutukur, CK Dinne Mandal, Kadapa	10.11.2021	1000
M.V. Ravi Kishore Reddy & M.C. Venkata Subbaiah	Dy. Executive Engineer (WRD), Pulivendula	11.11.2021	29000
P. Rajendra Kumar	B. Chakrapani Reddy,Door No: 2-1,Vedurutu(post), Chapadu (Mandal), YSR Kadapa (dist.)	01.12.2021	1000
P. Suresh Praveen Kumar	The Deputy Executive Engineer, PIU Sub Division, Kadapa	02.12.2021	2800
K. Niveditha	K R Ganeswara Reddy, Deputy Executive Engineer, (i/c)PRI Sub Division, Vempalli Kadapa.	03.12.2021	2800
P. Kishore Kumar Reddy	S. Ramesh Reddy, Site Engineer, APEWIDC, Pulivendula.	06.12.2021	900
P. Kishore Kumar Reddy	S. Ramesh Reddy, Site Engineer, APEWIDC, Pulivendula.	06.12.2021	900
P. Kishore Kumar Reddy	S. Ramesh Reddy, Site Engineer, APEWIDC, Pulivendula.	06.12.2021	900
K. Niveditha	Sri Kalluru Peeru Saheb, 53/199-43, Dudekula palli, A.V. V Palli (p), Rayachoty,	06.12.2021	2000
V.Sai Neeraja	Zuari Cements Ltd.	08.12.2021	450

P. Rajendra Kumar	C. Sampath Babu, Deputy Executive Engineer, (Agricultural Marketing), Kadapa	09.12.2021	1000
P. Rajendra Kumar	Paluchuri Lakshmi Devi, 85-109, GollaPalli, Masapeta, Rayachoty, Kadapa	10.12.2021	1000
K. Niveditha	C. Sampath Babu, Deputy Executive Engineer, (Agricultural Marketing), Kadapa	10.12.2021	1000
P. Suresh Praveen Kumar	Dr. Nithya Prasad Reddy, D. No. 8/694, Gandhi road, Proddatur, YSR Kadapa (D).	18.12.2021	2000
P. Suresh Praveen Kumar	The Deputy Executive Engineer, APSHCL, Pulivendula.	20.12.2021	2000
M.V. Ravi Kishore Reddy	Inthyaz Khan, NVR Towers, Room Number – 206, Rajiv Park Road, Kadapa	22.12.2021	2000
P. Rajendra Kumar	C. Sampath Babu, Deputy Executive Engineer, (Agricultural Marketing), Kadapa	22.12.2021	1000
P. Rajendra Kumar	C. Sampath Babu, Deputy Executive Engineer, (Agricultural Marketing), Kadapa	22.12.2021	1000
P. Rajendra Kumar	C. Sampath Babu, Deputy Executive Engineer, (Agricultural Marketing), Kadapa	22.12.2021	1000
P. Rajendra Kumar	C. Sampath Babu, Deputy Executive Engineer, (Agricultural Marketing), Kadapa	22.12.2021	1000
P. Rajendra Kumar	N.P. Ram Prasad Reddy, B.E, Deputy Executive Engineer, PIU Sub Division, Pulivendula, Kadapa.	23.12.2021	4100
K. Niveditha	Sri E. Rajasekhar Reddy, Sri E. Balagangadhar Reddy, Survey No. 676/1 & 676/3, D.No. 36/208-40-5-1, Reddy Colony, Chinnachowk, Kadapa	23.12.202	1000
P. Rajendra Kumar	Sri E. Rajasekhar Reddy, Sri E. Balagangadhar Reddy, Survey No. 676/1 & 676/3, D.No. 36/208-40-5-1, Reddy Colony, Chinnachowk, Kadapa	30.12.2021	3000
P. Rajendra Kumar	Design Discovery, H.O: 26, AOC, Wellington Road, West Marredpally, Secunderabad - 500026	25.12.2021	3000

P. Rajendra Kumar & P. Suresh Praveen Kumar	The Assistant Engineer, PIU Sub Division, Pulivendula.	22.11.2021	11200
P. Rajendra Kumar & P. Suresh Praveen Kumar	The Assistant Engineer, PIU Sub Division, Pulivendula.	22.11.2021	2800
P. Rajendra Kumar & P. Suresh Praveen Kumar	The Assistant Engineer, PIU Sub Division, Pulivendula.	22.11.2021	5600
P. Rajendra Kumar	Sri E. Rajasekhar Reddy, Sri E. Balagangadhar Reddy,Survey No. 676/1 & 676/3, D.No. 36/208-40-5-1, Reddy Colony, Chinnachowk, Kadapa	20.12.2021	1000
P. Rajendra Kumar & P. Suresh Praveen Kumar	Executive officer, Gangamma devata temple, Anatapuram Village, Lakkireddy palli Mandal, Kadapa	31.12.2021	2000
P. Rajendra Kumar & P. Suresh Praveen Kumar	The Deputy Executive Engineer, Minor Irrigation Sub- division, Kadapa,	30.12.2021	5600
D. Dharma Simha Reddy	Sri. A V Srikanth, RCM, Mylavaram Pooling Station (Tata Projects Limited).	26.12.2021	1500
K. Niveditha	C. Sampath Babu, Deputy Executive Engineer, (Agricultural Marketing), Kadapa	05.01.2022	1000
K. Niveditha	C. Sampath Babu, Deputy Executive Engineer, (Agricultural Marketing), Kadapa	05.01.2022	1000
K. Niveditha	C. Sampath Babu, Deputy Executive Engineer, (Agricultural Marketing), Kadapa	05.01.2022	1000
P. Pavan Kumar	The Assistant Engineer, Kadapa Municipal Corporation, Kadapa.	26.06.2021	900
P. Rajendra Kumar	The Assistant Engineer, Kadapa Municipal Corporation, Kadapa.	01.04.2021	1000
P. Rajendra Kumar	The Assistant Engineer, Kadapa Municipal Corporation, Kadapa.	16.06.2021	1000
P. Suresh Praveen Kumar	The Asst. Executive Engineer, DPAP (I) Sub-Division, Pulivendula.	21.06.2021	1000
P. Suresh Praveen Kumar & G. Sreenivasa Reddy	The Asst. Executive Engineer, DPAP (I) Sub-Division, Pulivendula.	25.06.2021	9800

V.V. Prasad	The Senior Section Engineer/Works, ,South Central Railway, Kadapa.	26.06.2021	5400
V.V. Prasad	The Senior Section Engineer/Works, ,South Central Railway, Kadapa.	26.06.2021	
V.V. Prasad	The Senior Section Engineer/Works, ,South Central Railway, Kadapa.	26.06.2021	
V. Sai Neeraja	The Senior Section Engineer/Works, ,South Central Railway, Kadapa.	01.06.2021	900
P. Pavan Kumar	Executive Engineer, APMSIDC Division, Kadapa,	18.06.2021	160000
P. Suresh Praveen Kumar	C. Sampath Babu, Deputy Executive Engineer, (Agricultural Marketing), Kadapa	18.06.2021	1000
P. Suresh Praveen Kumar	Executive Engineer, APMSIDC Division, Kadapa,	25.06.2021	9600
I. Sreenivasa Reddy	Executive Engineer, APMSIDC Division, Kadapa,	03.05.2021	16000
I. Sreenivasa Reddy	Executive Engineer, APMSIDC Division, Kadapa,	26.07.2021	25200
P. Pavan Kumar	The Site Engineer, Chakrayapeta.	12.10.2020	8800
I. Sreenivasa Reddy	The Executive Engineer, Veligallu Project Division, Kadapa	01.02.2021	56000
I. Sreenivasa Reddy	The Executive Engineer, Veligallu Project Division, Kadapa	24.07.2021	49800
P. Suresh Praveen Kumar	The Executive Engineer,APMSIDC Divisionn,kadapa	28.07.2021	7200
I. Sreenivasa Reddy	The Executive Engineer,APMSIDC Divisionn,kadapa	28.07.2021	11000
I. Sreenivasa Reddy & Ch. Santosh Kumar	The Deputy Executive Engineer,PIU Sub Division,Kadapa.	29.07.2021	32000
I. Sreenivasa Reddy & Ch. Santosh Kumar	K R Ganeswara Reddy, Deputy Executive Engineer, (i/c)PRI Sub Division, Vempalli Kadapa.	07.08.2021	16200
I. Sreenivasa Reddy & Ch. Santosh Kumar	K R Ganeswara Reddy, Deputy Executive Engineer, (i/c)PRI Sub Division, Vempalli Kadapa.	12.07.2021	16200
P. Suresh Praveen Kumar	Executive Engineer, APMSIDC Division, Kadapa,	30.09.2021	7600
I. Sreenivasa Reddy	K R Ganeswara Reddy, Deputy Executive Engineer, (i/c)PRI Sub Division, Vempalli Kadapa.	28.07.2021	11600

P. Suresh Praveen Kumar	Executive Engineer, APMSIDC Division, Kadapa,	28.07.2021	7000
D. Dharma Simha Reddy	Global Purified Water, Near Central Jail, Ramanjaneyapuram, Kadapa.	28.08.2021	3000
D. Dharma Simha Reddy	Penna Purified Water , Penna Purified Water, Mangalavandlapalli (V), Siddavatam (M), Kadapa (D)	29.09.2021	3000
D. Dharma Simha Reddy	Lakshmi Chennakesava Purified Water, 37/1341-1, Chalamareddy Palle, Kadapa.	28.09.2021	3000
V. Sai Neeraja	Deputy Executive Engineer, Room No.14, T.T.D.Admin Bldg.(Annex), K.T.Road, Tirupati.	04.10.2021	900
V. Sai Neeraja	Deputy Executive Engineer, Room No.14, T.T.D.Admin Bldg.(Annex), K.T.Road, Tirupati.	08.10.2021	900
V. Sai Neeraja	Deputy Executive Engineer, Room No.14, T.T.D.Admin Bldg.(Annex), K.T.Road, Tirupati.	14.10.2021	900
V. Sai Neeraja	Deputy Executive Engineer, Room No.14, T.T.D.Admin Bldg.(Annex), K.T.Road, Tirupati.	25.10.2021	900
V. Sai Neeraja	Deputy Executive Engineer, Room No.14, T.T.D.Admin Bldg.(Annex), K.T.Road, Tirupati.	31.10.2021	900
V. Sai Neeraja	Deputy Executive Engineer, Room No.14, T.T.D.Admin Bldg.(Annex), K.T.Road, Tirupati.	04.11.2021	900
I. Sreenivasa Reddy	M. Rajasekhar, Deputy Executive Engineer, O/o Deputy executive Engineer (Renovation Sub Division), T.T.D. Devasthanams, Tirupati,	30.12.2021	8000
P.Rajendra Kumar	Raju Lakshmi Narayana Reddy, S/o Raju Venkata Subbar Reddy (Late), Raju Sathrugna Eswar Reddy, S/o Raju Venkata Subbar Reddy(Late), D.No. 39/317-1, R.V.S. Nagar Vivekananda Nagar, Chinna Chowk,	15.12.2021	1000

P. Rajendra Kumar	O. Varaprasada Reddy, DEE, M.I. Sub Division, KDP	04.01.2022	2000
M.V. Ravi Kishore Reddy	M/S Khan Infratech, Y.M.Palli, Kadapa	06.01.2022	2000
P. Rajendra Kumar	N. Chandra Shekhar Reddy, D.No. 5/426, Rajampeta	12.01.2022	1000
P. Rajendra Kumar	P. Sreenatha Reddy, 4/181, Gandhu Road, Proddatur	13.01.2022	1000
P. Suresh Praveen Kumar	U. Nagaraju, DEE, DPAP Sub Division, Pulivendula	13.01.2022	2000
P. Suresh Praveen Kumar	Syndicate Planners, 13/335, Vedurla Bazaar, Proddatur	13.01.2022	1000
P. Suresh Praveen Kumar	Syndicate Planners, 13/335, Vedurla Bazaar, Proddatur	13.01.2022	2000
M. C. Venkata Subbaiah	M/s Megha Engg. Infra Str. Ltd, Hyd	18.01.2022	2000
Ch. Santosh Kumar	EE, APSRTC, Kadapa	19.01.2022	2500
k .Niveditha	Dy. Ex. Engineer, AP Transco, Kadapa	22.01.2022	1000
P. Suresh Praveen Kumar	Dy. Ex. Engineer, AP Transco, Kadapa	22.01.2022	8000
P.Rajendra Kumar & I. Srinivas Reddy	P. Susheel Kumar, JSR Apt. RIMS Road, KDP	24.12.2021	9000
M. C. Venkata Subbaiah	R. Square Motels, Resorts & Infra Pvt. Ltd, PDTR	25.01.2022	3000
K. Niveditha	Dr C Nageswar Reddy, Survey No 675/2B-1, Rayachoty, Kadapa.	25.01.2022	1000
M.V. Ravi Kishore Reddy	Andela Balaiah, Andela Renuka, Kottapeta, Rayachoty	22.01.2022	1000
P. Rajendra Kumar	O. Varaprasada Reddy, DEE, M.I. Sub Division, KDP	24.12.2021	2800
K. Niveditha	Skandanshi Infra Projects Pvt. Ltd, Rajeev Park Road, Kadapa	08.02.2022	1000
P. Rajendra Kumar	B. Mabu Saheb, MEO, Chakrayapeta, Kadapa	29.01.2022	2000
P. Rajendra Kumar	B. Mabu Saheb, MEO, Chakrayapeta, Kadapa	29.01.2022	2000
P. Suresh Praveen Kumar	The Superintending Engineer (FAC), Municipal Corporation, Kadapa.	17.01.2022	1000
V. Sai Neeraja	The Deputy Executive Engineer /Civil, TLC Sub Division, AP Transco, Kadapa	31.12.2021	600

M.V. Ravi Kishore Reddy	N Sreenivasa Reddy, Managing partner, Flat no. 504, Sri Mokshagundam Visweswaraiah Constructions, Viswa Apartments, Prakash Nagar, Kadapa	27.01.2022	3000
P. Kishore Kumar Reddy	G. Sarala, Patel Road, Kadapa	03.02.2022	450
M.V. Ravi Kishore Reddy	M. Rajasekhar, Deputy Executive Engineer, Tirupati	03.02.2022	2000
K. Niveditha	S Jevan Reddy, Survey No 10 Khasba, GollaPalli, Rayachoty	31.01.2022	2000
M.V. Ravi Kishore Reddy	Dinesh, Mruthyanjaya kunta, Kadapa	04.02.2022	2000
P. Rajendra Kumar	SUSV Infra and Property Services Pvt. Ltd., Vishalakshi Nagar, Vishakhapatnam - 530043	02.02.2022	1000
P. Rajendra Kumar	Dileep Kumar Reddy, Reddy Colony, Kadapa	31.01.2022	2500
P. Rajendra Kumar	Dileep Kumar Reddy, Reddy Colony, Kadapa	31.01.2022	2500
P. Suresh Praveen Kumar & I.Srinivasula Reddy	P. Yella Reddy	05.02.2022	3000
P. Suresh Praveen Kumar	Executive Engineer, NTR TGP Division, Pourmimamilla, Kadapa	21.02.2022	8400
P. Suresh Praveen Kumar	RK Infra Corp. Ltd, Hyderabad	04.02.2022	3000
P. Kishore Kumar Reddy	RK Infra Corp. Ltd, Hyderabad	29.01.2022	2100
I. Srinivasula Reddy	Sri A. B. Surendranatha Reddy, Executive Engineer, APMSIDC Division, Kadapa.	07.02.2022	900
P. Kishore Kumar Reddy' & P. Suresh Praveen Kumar	The Deputy Executive Engineer, PRI Sub Division, Pulivendula.	12.02.2022	3200
P.Rajendra Kumar	L. Niranjan Reddy, MEO, Vemula (M), YSR Kadapa.	02.02.2022	2000
P.Rajendra Kumar	L. Niranjan Reddy, MEO, Vemula (M), YSR Kadapa.	08.02.2022	2000
M. C. Venkata Subbaiah	ABC Infra, Prakash Nagar	09.02.2022	6000
K. Niveditha	B. Mabu Saheb, MEO, Chakrayapeta, Kadapa	09.02.2022	2000

M.V. Ravi Kishore Reddy	B. Mabu Saheb, MEO, Chakrayapeta, Kadapa	09.02.2022	2000
M.V. Ravi Kishore Reddy	B. Mabu Saheb, MEO, Chakrayapeta, Kadapa	09.02.2022	2000
P. Rajendra Kumar	B. Mabu Saheb, MEO, Chakrayapeta, Kadapa	09.02.2022	2000
P. Rajendra Kumar	B. Mabu Saheb, MEO, Chakrayapeta, Kadapa	09.02.2022	2000
D. Dharma Simha Reddy	Ananda Nilaya Developers, NGO Colony, Kadapa	11.02.2022	1500
D. Dharma Simha Reddy	Endukuri Pakkiraiah, Sankarapuram, Kadapa	11.02.2022	1500
M.V. Ravi Kishore Reddy	M A L Srinivas, DEE, GKLI - Sub Division, No.5, Kondapuram	09.02.2022	8400
K. Niveditha	B. Vijay Kumar/ P SL Narasimha Kumar, Ngo Colony , Kadapa	14.02.2022	1000
K. Niveditha	G. NagaMunimma, Sub Jail, Chinna Chowk, Kadapa	15.02.2022	1000
K. Niveditha	C. Sampath Babu, Deputy Executive Engineer, (Agricultural Marketing), Kadapa	22.02.2022	1000
P. Suresh Praveen Kumar	M/s. Silpa Emerald Gardens, Kadapa.	15.02.2022	2000
P. Suresh Praveen Kumar	M/s. Silpa Emerald Gardens, Kadapa.	15.02.2022	2000
P. Suresh Praveen Kumar	M/s. Silpa Emerald Gardens, Kadapa.	15.02.2022	2000
P. Rajendra Kumar	M/s. Silpa Emerald Gardens, Kadapa.	15.02.2022	2000
P. Rajendra Kumar	M/s. Silpa Emerald Gardens, Kadapa.	15.02.2022	2000
P. Rajendra Kumar	M/s. Silpa Emerald Gardens, Kadapa.	15.02.2022	2000
V. Sai Neeraja	N.P.Ram Prasad reddy, B.E Deputy Executive Engineer, PIU Subdivision,Pulivendula.	27.10.2021	8000
Ch. Santosh Kumar	The Deputy Executive Engineer, PIU Sub-division, Pulivendula.	29.10.2021	8000
Ch. Santosh Kumar	The Deputy Executive Engineer, PIU Sub-division, Pulivendula.	29.10.2021	8000
M.C. Venkata Subbaiah	P. srinath Reddy, 4/181, Nehru Road, Gandhi Raod, Proddatur	18.02.2022	1000
I. Srinivasula Reddy	Sri Srinivasa Constructons, APHB Colony, Kadapa	25.02.2022	3000

P. Suresh Praveen Kumar & P. Rajendra Kumar	M/s. Silpa Emerald Gardens, Kadapa.	15.02.2022	8000
I. Srinivasula Reddy	P. Venkara Ramanaiah, Commisioner, Proddatur Municipality	28.02.2022	30000
M.C. Venkata Subbaiah	R. Vasundara, 1/371, Raja Reddy Street, Nagarajupeta, Kadapa	25.02.2022	2000
K. Niveditha	L. Niranjan Reddy, MEO, Vemula (M), YSR Kadapa.	24.02.2022	2000
I. Srinivasula Reddy	RK Infra Corp. Ltd, Hyderabad	05.03.2022	450
P. Suresh Praveen Kumar	The Deputy Executive Engineer, RWS & S, Sub Division, Mydukur. YSR District.	05.03.2022	1000
I. Srinivasula Reddy	Mahabub nagar Energy Project Limited, Kondapur, Hyd	15.02.2022	8000
P. Suresh Praveen Kumar & P. Rajendra Kumar	Sr. Manager (Engg-C), O/o Dy. General Manager (Engg-C), Airport Authority of India, Kadapa Airport, Kadapa.	03.02.2022	24000
M.V. Ravi Kishore Reddy	Sri Pathakota Raghava Reddy, 101, Preethi Residency, YMR Colony, Proddatur, Kadapa.	02.03.2022	1000
P. Kishore Kumar Reddy	Sri N.Lakshmipathi Reddy, M. Tech., Executive Engineer, APMSID MC Division, Pulivendula.	26.02.2022	1800
P. Suresh Praveen Kumar & P. Rajendra Kumar	M/s Dhara Prime Projects Pvt. Ltd., Korrapadu Road, Opp. R & B Guest House, Proddatur.	02.03.2022	5000
P. Rajendra Kumar	Sri Anandanilaya Developers, Survey No. 203, Plot No. 62,63,NGO Colony, Proddatur	02.03.2022	3000
M.C. Venkata Subbaiah	Thota Lakshmi Kanth, Rajampeta By Pass Road, Kadapa	05.03.2022	2000
D. Dharma Simha Reddy	Pushapagiri eye Institute, Kadapa	12.03.2022	1500
P. Kishore Kumar Reddy	R. Pavan Kumar, Project Manager, GPR Infra , Kadapa	09.03.2022	2100
K. Niveditha	A.Venkata Chalam, M.tech, Deputy Executive Engineer, Produttur Sub division, Badvel, YSR Kadapa.	21.02.2022	4000
P. Suresh Praveen Kumar	The Senior Section Engineer (Works), South Central Railway,	10.03.2022	6000

	Kadapa.		
I. Srinivasula Reddy	P. Venkara Ramanaiah, Commisioner, Proddatur Municipality	22.02.2022	5000
P. Kishore Kumar Reddy	RK Infra Corp. Ltd, Hyderabad	12.03.2022	2100
D. Dharma Simha Reddy	MS Pushpagiri Vitreo Retina Institute, Kadapa	14.03.2022	1500
K. Niveditha	S Sarvotham Reddy, Survey No 497-1D1, Flat No A4, A5, A6, Madanpalli By pass Road, Proddutur, Kadapa District.	16.03.2022	1000
M.C. Venkata Subbaiah	Ananda Nilaya Developers, NGO Colony, Kadapa	14.03.2022	3000
M.C. Venkata Subbaiah	Veoble Infra LLP, Rajampet	18.03.2022	6000
I. Srinivasula Reddy	J. Yalla Reddy, Sr. Techical Office, Kadapa	22.03.2022	600
D. Dharma Simha Reddy	S Sarvotham Reddy, Survey No 497-1D1, Flat No A4, A5, A6, Madanpalli By pass Road, Proddutur, Kadapa District.	16.03.2022	1500
K. Niveditha	R. Thitumala Reddy, Thirumala Developers, Bangalore	18.03.2022	1000
K. Hemanth Kumar Reddy	Commisioner, Rayachoty Municiaplity	24.03.2022	5000
V. Sai Neeraja	DEE, Endowment Department, Duvvuru, Proddatur	25.03.2022	3000
K.Niveditha	R. Thitumala Reddy, Thirumala Developers, Bangalore	26.03.2022	2000
P. Rajendra Kumar	M/s Dhara Prime Projects Pvt. Ltd., Korrapadu Road, Opp. R & B Guest House, Proddatur.	26.03.2022	2000
V. Sai Neeraja	Deputy Executive Engineer, Endowment Department, Venugopala swamy, Rama Swamy temple, Badvel(M), B.Koduru, Y.S.R. (Dt.)	24.03.2022	1500
V. Sai Neeraja	Deputy Executive Engineer, Endowment Department, Sri Lakshmi Narasimha swamy temple, Vasavi colony, Pulivendula (T & M), Y.S.R. (Dt.)	31.03.2022	2000

G. Sreenivasa Reddy & P. Rajendra Kumar	PRL Projects Pvt. Ltd., Inwinex Towers, 3B, 3 rd Floor, 130, Road No. 2, Plot No.2, Banjara Hills, Hyderabad	26.03.2022	4000
V. Sai Neeraja	Chagaleru, Vemula (M), Kadapa	04.04.2022	1500
P. Kishore Kumar Reddy	Sri K. Nagaraja- AGM, NSL Textiles Ltd, Pulivendula.	29.03.2022	500
P. Kishore Kumar Reddy	R.K Infratel Projects, AP/CU/AT/25016, Tangedupalle, Cuddapah	19.04.2022	450
P. Kishore Kumar Reddy	R.K Infratel Projects, AP/CU/AT/25015, Tangedupalle, Cuddapah	19.04.2022	450
I. Srinivasula Reddy	VRM Infra Projects, Pendlimarri(M), Kadapa	07.04.2022	24000
P. Kishore Kumar Reddy	M. Karthik, MLE Zuari cements.	28.03.2022	1800
M.V. Ravi Kishore Reddy	Sri P. Surendra Reddy, Assistant Executive Engineer (R&B), Jammalamadugu	12.03.2022	2300
P. Rajendra Kumar	G. Uma Devi, Door No. 1-2044-4, Prakash Nagar,Kadapa	08.04.2022	1000
D. Dharma Simha Reddy	Syed Zameel Ahamed, Ganjikunta Colony, Machupalli Road, Kadapa	09.04.2022	1500
P. Suresh Praveen Kumar	Tanguturi Venkata Ramanaiah & Tanguturi Srinivasulu, D. No: 1 – 19, Lal Bahadur Sastri Street, Near Vemareddy Circle, Kadiri.	10.04.2022	3000
K.Niveditha	C. Sampath Babu, Deputy Executive Engineer, (Agricultural Marketing), Kadapa	13.04.2022	1000
P. Kishore Kumar Reddy	R.K Infratel Projects, AP/CU/AT/25016, Tangedupalle, Cuddapah	14.04.2022	450
P. Kishore Kumar Reddy	R.K Infratel Projects, AP/CU/AT/25016, Chinnavaradayapalli, Cuddapah	15.04.2022	450
G. Sreenivasula Reddy	Balaji Developers, BT Road, Prodattur	16.04.2022	1000
M.V. Ravi Kishore Reddy	Naren Ramanjula Reddy, Alamkhanpalli, Kadapa (D).	18.04.2022	3000
M.C. Venkata Subbaiah	M Bhargav Sai Sanhith, Kadapa	13.04.2022	1000

D. Dharma Simha Reddy	RAK Microns, Rahamatullah Street, Kadapa	22.04.2022	300
D. Dharma Simha Reddy	RAK Microns, Rahamatullah Street, Kadapa	22.04.2022	900
Ch. Santosh Kumar	Deputy Executive Engineer, Endowment department, Kadapa.	15.07.2021	5700
Ch. Santosh Kumar	Deputy Executive Engineer, Endowment department, Kadapa.	20.09.2021	4200
P. Rajendra Kumar	Deputy Executive Engineer, Endowment department, Kadapa.	26.06.2021	1000
P. Rajendra Kumar	M. Sreenivasulu, Masapeta, Rayachoti. Kadapa.	18.04.2022	1000
K.Niveditha	Skandhansi projects Pvt Ltd, IRTS, Kothapeta, Kadapa.	19.04.2022	1000
K.Niveditha	Skandhansi projects Pvt Ltd, IRTS, Kothapeta, Kadapa.	19.04.2022	1000
P. Kishore Kumar Reddy	K. Nagaraja-AGM, NSL Textiles Ltd. Pulivendula	25.04.2022	1350
P. Rajendra Kumar	RAK Microns, Rahamatullah Street, Kadapa	26.04.2022	600
G. Sreenivasula Reddy	The Deputy Executive Engineer, M.I. Sub Division, Kadapa.	30.12.2021	24000
M.V. Ravi Kishore Reddy	Cephas Infrastructure Pvt Ltd., Pademedapalli (Near Dumpalagattu), Kadapa (D).	27.04.2022	1000
P. Kishore Kumar Reddy	RK INFRATEL, AP/CU/AT/25025, Sy.no.1643-1. Pitlavari palli village. Koduru mandal.Cuddapah	27.04.2022	450
P. Kishore Kumar Reddy	RK INFRATEL, AP/CU/AT/25025, Sy.no.1643-1. Pitlavari palli village. Koduru mandal.Cuddapah	27.04.2022	450
K.Niveditha	C. Sampath Babu, Deputy Executive Engineer, (Agricultural Marketing), Kadapa	23.04.2022	1000
K.Niveditha	C. Sampath Babu, Deputy Executive Engineer, (Agricultural Marketing), Kadapa	29.04.2022	1000
K.Niveditha	C. Sampath Babu, Deputy Executive Engineer, (Agricultural Marketing), Kadapa	29.04.2022	1000
K.Niveditha	C. Sampath Babu, Deputy Executive Engineer, (Agricultural Marketing), Kadapa	29.04.2022	1000

P. Rajendra Kumar	C. Sampath Babu, Deputy Executive Engineer, (Agricultural Marketing), Kadapa	29.04.2022	1000
P. Rajendra Kumar	C. Sampath Babu, Deputy Executive Engineer, (Agricultural Marketing), Kadapa	29.04.2022	1000
P. Rajendra Kumar	C. Sampath Babu, Deputy Executive Engineer, (Agricultural Marketing), Kadapa	29.04.2022	1000
D. Dharma Simha Reddy	Ananda Nilaya Developers, NGO Colony, Kadapa	29.04.2022	1500
M.V. Ravi Kishore Reddy	Shree Shirdi Sai Filling Station, Chinnacheppali [V), KamalapuramtM) Kadapa.	02.05.2022	1900
P. Suresh Praveen Kumar & P. Rajendra Kumar	Sr. Manager (Engg-C), O/o Dy. General Manager (Engg-C), Airport Authority of India, Kadapa Airport, Kadapa.	04.05.2022	24000
P. Suresh Praveen Kumar	Badepalle Ranga Reddy, D. No: 1 / 304 – 2, Maruthi Nagar, Kadapa.	05.04.2022	3000
G. Sreenivasula Reddy	PRL Projects Pvt. Ltd., Inwinex Towers, 3B, 3 rd Floor, 130, Road No. 2, Plot No.2, Banjara Hills, Hyderabad	04.05.2022	1000
D. Dharma Simha Reddy	P. Nagendra, NGO Colony, Kadapa	05.05.2022	1500
K. Niveditha	Nukala Venkata Subbamma, Survey No 91/1,752-1, Door No 42/82, N.G.O Colony, Kadapa.	10.05.2022	1000
P. Rajendra Kumar	Sri R. Giridhar, B.Tech, Assistnat Executive Engineer, (R&B) Section-II, Kadapa.	28.04.2022	3000
Ch. Santosh Kumar	Ananda Nilaya Developers, NGO Colony, Kadapa	13.05.2022	2100
I. Srinivasula Reddy	Deputy Executive Engineer, Endowment department, Kadapa.	15.05.2022	1500
M.V. Ravi Kishore Reddy	Dr. E C Sugunamma, Opp. Bus stand, Pulivendula, Kadapa	16.05.2022	2000
M.C. Venkata Subbaiah	Shaik. Rahamthulla, PIU Sub Division, Pulivendula	25.05.2022	2000
P. Rajendra Kumar	Dr. EC. Sugunamma, Old Hospital, Main Road, Revenue ward, Pulivendula	11.05.2022	2000
P. Kishore Kumar Reddy	Sri K. Nagaraja- AGM, NSL Textiles Ltd, Pulivendula.	12.05.2022	1050

V. Sai Neeraja	The Sponsor, Sri Ramalayam, Erripalli (V), Pulivendula(M), KDP	13.05.2022	1500
V. Sai Neeraja	The Sponsor, Sri Ramalayam, Erripalli (V), Pulivendula(M), KDP	13.05.2022	1500
P. Rajendra Kumar	M/S Srushti Constructions, D.No: 1/105, 2nd Floor, Railway Station Road, Beside Manasa Inn, Kadapa-516001	14.05.2022	4000
D. Dharma Simha Reddy	Mr. Sai Nehra Reddy, Yerramukkka Pali, Kadapa	18.05.2022	1500
P. Suresh Praveen Kumar	Chennupalli Kiran Kumar Reddy, Gunthapalli (V), Badvel.	18.05.2022	1000
M.C. Venkata Subbaiah	Shaik. Rahamthulla, PIU Sub Division, Pulivendula	25.05.2022	2000
P. Kishore Kumar Reddy & P. Rajendra Kumar	Branch Manager, SBI, Lakkireddypalli Branch, Lakkireddypalli, Y.S.R. (Dt.)	11.06.2022	5000
K. Hemanth Kumar Reddy	Sri Lakshmi Narasimha swamy temple, Thondur(V), Thondur(M), Y.S.R. (Dt.)	22.05.2022	1500
M. C. Venkata Subbaiah	C. Sampath Babu, Deputy Executive Engineer, (Agricultural Marketing), Kadapa	03.06.2022	1000
Ch. Santosh Kumar	N.YAGANTI ESHWARAIAH, Rly. Contractor, Plot No. 88, Nisaraga Layout, Near Ring Road, Hatalgeri Road, GADAG.	02.06.2022	1300
M.C. Venkata Subbaiah	Mayana Rizwana Begum, Plocie Guest House, Cooperative Colony, Kadapa	06.06.2022	2000
P. Rajendra Kumar	Deepak, Dhara Prime Projects, Proddatur	03.06.2022	3000
P. Kishore Kumar Reddy	R.K Infratel Projects, AP/CU/AT/25016, Tangedupalle, Cuddapah	03.06.2022	450
M.V. Ravi Kishore Reddy	Sreeyan Infra Projects, H. No: 29/178/31, SBI Colony, Nandyal.	04.06.2022	1000
V. Sai Neeraja	Raj Padma Incorp, Singareddy Enclave, Kadapa	09.06.2022	600
V. Sai Neeraja	R. Pavan Kumar, Project Manager, AMRUT Phase - 1,GPR Infra , Kadapa	09.06.2022	3600
K. Niveditha	LEKCON, NSC, Kadapa.	14.06.2022	1000
K. Niveditha	LEKCON, NSC, Kadapa.	14.06.2022	1000

M.V. Ravi Kishore Reddy & M.C. Venkata Subbaiah	Sri. M.A.L Srinivas, Deputy Executive Engineer, GKLI Sub Division, Kondapuram	16.06.2022	10000
M.C. Venkata Subbaiah & K. Hemanth Kumar Reddy	Sri. E.L Srinivas, Deputy Executive Engineer, GKLI Red Division, Kondapuram	15.06.2022	8000
K. Hemanth Kumar Reddy	Sri R. Rambabu B.A., Commisioner, Rayachoty Municipality	15.06.2022	5000
P.Rajendra Kumar	Project Director, A.P. State Housing Corporation Ltd., Kadapa.	16.06.2022	6000
G. Sreenivasula Reddy	The Manager (E) , APIIC Ltd, Kadapa	16.06.2022	3000
V. Sai Neeraja	Deepak, Dhara Prime Projects, Proddatur	15.06.2022	450
V. Sai Neeraja	Sri A.B. Surendranath Reddy, Executive engineer, APMSIDC Division, Kadapa	16.06.2022	900
V. Sai Neeraja	M. Rajasekhar, Deputy Executive Engineer, Tirupati	18.06.2022	900
V. Sai Neeraja	UNUTEK, Plot: L65, YSR |agananna Mega, Industrial Hub, Kopparthy, Phasel, Kadapa,	18.06.2022	750
M.C. Venkata Subbaiah & K. Hemanth Kumar Reddy	Sri R. Rambabu B.A., Commisioner, Rayachoty Municipality	22.06.2022	6000
M.C. Venkata Subbaiah & K. Hemanth Kumar Reddy	Sri R. Rambabu B.A., Commisioner, Rayachoty Municipality	22.06.2022	6000
M.C. Venkata Subbaiah & K. Hemanth Kumar Reddy	Sri R. Rambabu B.A., Commisioner, Rayachoty Municipality	22.06.2022	5000
M.C. Venkata Subbaiah & K. Hemanth Kumar Reddy	Sri R. Rambabu B.A., Commisioner, Rayachoty Municipality	22.06.2022	6000
M.C. Venkata Sunnaiah	Sri R. Rambabu B.A., Commisioner, Rayachoty Municipality	22.06.2022	1000

P. Suresh Praveen Kumar & P. Rajendra Kumar	Dr. A. Suresh Babu, D. No: 1/440-2, Road No. 01, Maruthi Nagar, Kadapa.	22.06.2022	3500
M.V. Ravi Kishore Reddy	Deputy Executive Engineer, Irrigation Sub Division, Kadapa.	23.05.2022	6000
I. Srinivasula Reddy	UNOTEK Building Prodcuts LTd, Kadapa	27.06.2022	1200
P. Kishore Kumar Reddy	K. Nagaraja-AGM, NSL Textiles Ltd. Pulivendula	27.06.2022	1350
K.Niveditha	Niranjan Reddy, Mandul Engineering Officier, Vemula, YSR Kadapa.	28.06.2022	2000
Ch. Santosh Kumar	Sree Shiridi Sai Metals, Moodinla palli (v), Duvvuru (M), Kadapa (D)	29.06.2022	6100
P. Rajendra Kumar	RAK Microns, Rahamatullah Street, Kadapa	29.06.2022	600
P. Kishore Kumar Reddy & P. Rajendra Kumar	The Chairman, Parents Committee, ZPH School, Mannur Rajampet Mandal, Annamaiah dt.	30.06.2022	8000
P. Kishore Kumar Reddy & P. Rajendra Kumar	The Chairman, Parents Committee, Govt. High School Rajampet, Rajampet Mandal, Annamaiah dt.	30.06.2022	8000
P. Kishore Kumar Reddy & P. Rajendra Kumar	The Chairman, Parents Committee, Z P G H School Rajampet, Rajampet Mandal, Annamaiah dt.	30.06.2022	7000
P. Kishore Kumar Reddy & P. Rajendra Kumar	The Chairman, Parents Committee, SJSM Z P H School, K. Boyanapalli, Rajampet Mandal, Annamaiah dt.	30.06.2022	6000
P. Rajendra Kumar	Naga Sreenuvauslu, Patchipulusu Sarees Centre, Main Road, Rajampeta, YSR Kadapa.	30.06.2022	4000
P. Suresh Praveen Kumar	The Deputy Executive Engineer, PRI Sub Division, Vempalli.	06.09.2021	2800
V. Sai Neeraja	The Deputy Executive Engineer, Endowment Department, Rayachoti.	06.08.2021	1500
P. Suresh Praveen Kumar	Superintending Engineer, AP State Cooperative Rural Irrigation Corporation (APSCRIC), Kadapa Division.	04.12.2021	2000
V. Sai Neeraja	Executive officer, Sri Malleswara swamy temple, Polatala, Ganganapalli (V), Pendllimarri (M),Y.S.R. (Dt.)	08.09.2021	2000

G. Sreenivasula Reddy	The Assistant Engineer, PIU Sub Division, Pulivendula.	30.11.2021	8000
P. Rajendra Kumar	The Assistant Engineer, PIU Sub Division, Pulivendula.	28.11.2021	2800
V. Sai Neeraja	Deputy Executive Engineer, Endowment department, Kadapa.	16.07.2021	1100
V. Sai Neeraja	Deputy Executive Engineer, Endowment department, Kadapa.	16.07.2021	1100
I. Srinivasula Reddy	Deputy Executive Engineer, Endowment department, Kadapa.	07.08.2021	1500
G. Sreenivasula Reddy	The Assistant Engineer, PIU Sub Division, Pulivendula.	30.11.2021	8000
G. Sreenivasula Reddy	Sri A. Giridhar, Executive Engineer – II, Municipal Corporation,Kadapa.	26.02.2022	8000
V. Giridhar & P. Kishore Kumar Reddy	Shaik. Rahamthulla, PIU Sub Division, Pulivendula	09.03.2022	24000
K. Hemanth Kumar Reddy	Shaik. Rahamthulla, PIU Sub Division, Pulivendula	09.03.2022	8800
V.V. Prasad	Sri M.V. Udaya Kumar, Manager (E), APIIC Ltd., Kadapa.	10.02.2022	17000
V. Sai Neeraja	The Deputy Executive Engineer, Endowment Department, Pulivendula (M), Kadapa.	06.08.2021	1500
V. Giridhar & P. Kishore Kumar Reddy	The Assistant Engineer, PIU Sub Division, Pulivendula.	29.12.2021	24000
V. Giridhar , M.C.Venkata Subbaiah, I. Srinivasula Reddy & D. Dharma Simha Reddy	Sri A Ram Babu, Commissioner, Rayachoty Municipality, Rayachoty.	12.07.2021	49800
I. Srinivasula Reddy & D. Dharma Simha Reddy	Sri A Ram Babu, Commissioner, Rayachoty Municipality, Rayachoty.	30.08.2021	15600

P. Suresh Praveen Kumar, P. Kishore Kumar Reddy, I. Srinivasula Reddy & D. Dharma Simha Reddy	Sri A Ram Babu, Commissioner, Rayachoty Municipality, Rayachoty.	04.10.2021	16600
V. Giridhar & P. Rajendra Kumar	Sri P. Pavan Kalyan, Site Engineer, Chakrayapeta (M), YSR Dist.	31.03.2022	9600
P. Rajendra Kumar	The Executive Engineer, M.I. Sub Division, Pulivendula.	28.06.2021	1000
P. Suresh Praveen Kumar	Sr. Manager (Engg-C), O/o Dy. General Manager (Engg-C), Airport Authority of India, Kadapa Airport, Kadapa.	07.09.2021	7100
V. Giridhar, K. Hemanth Kumar Reddy & D. Dharma Simha Reddy	KMR Constructions, Kamalapuram.	21.08.2021	16700
V. Giridhar, V.V. Prasad, P. Kishore Kumar Reddy & I .Srinivasula Reddy	O. Varaprasada Reddy, DEE, M.I. Sub Division, KDP	19.11.2021	32000
P. Suresh Praveen Kumar	The Deputy Executive Engineer, Proddatur Sub Division, Badvel.	14.03.2022	2000
G. Sreenivasula Reddy	Sri Y. Vijaya Chandra Reddy, B.Tech, M.I.E, Deputy Executive Engineer, (R&B) Sub –Division, Rajampeta.	13.02.2022	16000
G. Sreenivasula Reddy	Sri M. Rajasekhar, B.Tech, Deputy Executive Engineer, Room No. 14, Annex Block, T.T.D., Admin Building, K.T. Road, Tirupati - 517501	25.04.2022	500
V.V. Prasad & P. Rajendra Kumar	Sri Laxmi Sai Constructions, H.No.5-4-1604, Sharada Nagar, Vanastalipuram Hyderabad	03.06.2022	15500
G. Sreenivasula Reddy	The Manager (E) , APIIC Ltd, Kadapa	09.05.2022	3000
P. Rajendra Kumar	G. Penchal Reddy, D.No: 38/160-7-2-15, Telecom Nagar, Chinna Chowk, Kadapa-516002	27.06.2022	1000

P. Suresh Praveen Kumar	M A L Srinivas, DEE, GKLI - Sub Division, Kondapuram	23.12.2021	8400
M.C.Venkat Subbaiah	M A L Srinivas, DEE, GKLI - Sub Division, Kondapuram	24.02.2022	8400
M.V. Ravi Kishore Reddy	Deputy Executive Engineer, GKLI Sub Division No-5, Kondapuram.	14.05.2022	8400
M.V. Ravi Kishore Reddy	Deputy Executive Engineer, GKLI Sub Division No-5, Kondapuram.	26.12.2021	8400
K.Niveditha	Deputy Executive Engineer, GKLI Sub Division No-5, Kondapuram.	26.12.2021	3000
P. Rajendra Kumar	Deputy Executive Engineer, GKLI Sub Division No-5, Kondapuram.	09.05.2022	8400
M.C. Venkata Subbaiah	M/s Vijaya Lakshmi Constrcutions, Vijayanagaram	07.07.2022	3000
G.Sreenivasula Reddy	The Deputy Zonal Manager, APIIC Ltd.,Kadapa.	08.07.2022	1000
K.Pramod	The Chairman, Parents Committee, Govt. High School Rajampet, Rajampet Mandal, Annamaiah dt.	30.06.2022	1500
K.Pramod	The Chairman, Parents Committee, Z P G H School Rajampet, Rajampet Mandal, Annamaiah dt.	30.06.2022	1500
K.Pramod	M/s Vijaya Lakshmi Constrcutions, Vijayanagaram	30.06.2022	1500
K. Niveditha	C Bagya Vardhan,S.No 416/3, Sri Ramulapeta, Near Shivalayam, Proddutur.	11.07.2022	2000
P. Rajendra Kumar	M/s. Rayalaseema Environ Care, D.No. 42/59-9, Jaya Nagar colony, NGO colony, Kadapa.	08.07.2022	1000
M.V. Ravi Kishore Reddy	K Sreenivasulu, Simhapuri Colony, Kadapa.	18.07.2022	4000
V. Sai Neeraja	UNOTEK Building Products Pvt.Ltd., Plot:165, Kopparthy Industrial Area Phase 1, YSR Kadapa District, AP.	11.07.2022	450
V.Sai Neeraja	UNOTEK Building Products Pvt.Ltd., Plot:165, Kopparthy Industrial Area Phase 1, YSR Kadapa District, AP.	11.07.2022	450
M.C. Venkata Subbaiah	Sri. R. Ram Babu, B.A, Commissioner, Rayachoty Municipality, Rayachoty	13.07.2022	2000

P.Rajendra Kumar	Pathakota Venkata Prasad, Peddarangapuram, Pulivendula Town, Pulivendula.	13.07.2022	1000
P.Rajendra Kumar	Sri K.V. Siva Reddy, Executive Engineer, NTR TGP Division, Badvel.	13.07.2022	1000
P. Suresh Praveen Kumar	The Senior Section Engineer (Works), South Central Railway, Renigunta.	15.07.2022	2800
P. Suresh Praveen Kumar	The Domain Head, Pulivendula Model Town Project, AP Urban Infrastructure Asset Management Limited, Pulivendula, YSR District.	15.07.2022	16400
I. Srinivasa Reddy	C. obulesu, Head Master, Mpl. Urdu High School, Kothakottala, Proddatur	16.07.2022	5000
I. Srinivasa Reddy	M/s Smart Vision Projects, Plot No. 24F, Madhuranagar, Yousufguda, Hyderabad	16.07.2022	5000
I. Srinivasa Reddy	R. S. R. Siva fyothi, Head Mater, Govt. Girls High School, 20th ward, Rajabhata street, Proddatur	16.07.2022	5000
I. Srinivasa Reddy	K. K. Vijaya Kumar, Head Mater, Municipal Primary School, 1st ward, Bollavaram, Proddatur	16.07.2022	5000
V.Sai Neeraja	The Head Master, MPUPS SIDDIQNAGAR, Kadapa Municipality.	28.07.2022	5000
V.Sai Neeraja	The Head Master, MPL PS INDRA NAGAR, Kadapa Municipality.	28.07.2022	5000
K. Hemanth Kumar Reddy	The Headmistress, MCPS 17TH WARD HB STREET, Kadapa Municipality, Kadapa	28.07.2022	5000
V.Sai Neeraja & P. Rajendra Kumar	The Parents Committee, MPL URDU HIGH SCHOOL, SALENAGAIAH STREET, Kadapa Municipal Corporation.	28.07.2022	7000
M.V. Ravi Kishore Reddy	M/s Sri Venkateswara Constructions, 2/24, Venkatrampalli, Kadapa.	30.07.2022	3800
V.Sai Neeraja	The Head Master, MPL HS INDRA NAGAR, Kadapa Municipality.	28.07.2022	5000
K. Hemanth Kumar Reddy	The Headmistress, MCPS 18TH WARD HB STREET, Kadapa Municipality, Kadapa	28.07.2022	5000

V.Sai Neeraja & P. Rajendra Kumar	The Parents Committee, MPL URDU Upper HIGH SCHOOL, SALENAGAIAH STREET, Kadapa Municipal Corporation.	28.07.2022	7000
V.Sai Neeraja	The Head Master, MPUPS Kadapa Municipality.	28.07.2022	5000
V.Sai Neeraja	The Head Master, MPL HS INDRA NAGAR, Kadapa Municipality.	28.07.2022	5000
V.V.Prasad, P. Kishore Kumar Reddy & k. Niveditha	Assistant Engineer, RWS & S, Sub Division, Mydukuru, Duvvur Section	08.07.2022	13200
P. Suresh Praveen Kumar, P. Kishore Kumar Reddy, I. Srinivasula Reddy & D. Dharma Simha Reddy	Sri A Ram Babu, Commissioner, Rayachoty Municipality, Rayachoty.	04.05.2022	16600
V.V. Prasad	Sri M.V. Udaya Kumar, Manager (E), APIIC Ltd., Kadapa.	10.06.2022	17000

IQAC
Co-ordinator
Internal Quality Assurance Cell (IQAC)
KSRM College of Engineering
Kadapa - 516 003

Principal
PRINCIPAL
K.S.R.M. COLLEGE OF ENGINEERING
KADAPA-516005 (A.P)

K.S.R.M. College of Engineering

(AUTONOMOUS)

Approved by AICTE, New Delhi & Affiliated to JNTUA, Ananthapuramu

Accredited by NAAC of UGC

An ISO 14001 : 2004 &9001 : 2015 Certified Institution

ESTD-1980

KSRM/CE/F301/22181

Date: 29-06-2022

Bill for Testing Charges

Name of Work: Testing of Coarse Aggregate test for 40mm, 20mm for Quarry, Duvvuru (M) Kadapa (D)-Reg.

Ref: Lr. No. Dated 24.06.2022.

-oo0oo-

S.No.	Name of the Test	No. of Samples	Rate (Rs.)	Amount (Rs.)
1.	Aggregate Impact testing machine	2	300	600
2.	Water absorption test	2	500	1000
3.	Los angles Abrasion test	2	500	1000
4.	Crushing value test	2	500	1000
5.	Soundness test	2	750	1500
6.	Bitumen adhesion test	1	500	500
	Total			**6100/-**
Rupees Six Thousand One hundred only				

Received with thanks from Sree Shiridi Sai Metals, Moodinla palli (v), Duvvuru (M), Kadapa (D). A sum of **Rs/- 6100** (Rupees Six thousand one hundred only) towards the testing charges.

Yours faithfully,

HEAD

Head

Department of Civil Engineering

K.S.R.M. College of Engineering

(Autonomous)

KADAPA 516 003. (A.P.)

Address: YERRAMASUPALLI (V), C.K. DINNE (M), KADAPA-516005 (A.P.)

Phone : 9000332294

Web : www.ksrmce.ac.in

Email : rincipal@ksrmce.ac.in

Email : office@ksrmce.ac.in

Run by Sri KandulaObul Reddy Charities, Regd. No.83/1980

K.S.R.M. College of Engineering

(AUTONOMOUS)

Approved by AICTE, New Delhi & Affiliated to JNTUA, Ananthapuramu

Accredited by NAAC of UGC

An ISO 14001: 2004 & 9001: 2015 Certified Institution

ESTD-1980

KSRM/CE/F301/Soil Properties/22180 Date: 28.6.2022

Bill for Testing Charges

Name of Work: Testing of soil sample – Vemula providing C.C Road from Duggannagaripalli to S.C Colony of Chagaleru G.P of Vemula mandal in YSR Kadapa District–PADA Grant – Est Cost : 95.00 lakhs - Gravel sample for Gravel Sub base is collected- Reg.

Ref: Lr. No.02 Vemula/PADA/Sub Base Test Dated:23.6.2022.

-oo0oo-

S.No.	Name of the Test	No. of Samples	Rate (Rs.)	Amount (Rs.)
1.	Sieve Analysis	01	1000/-	1000/-
2.	Proctor Compaction	01	1000/-	1000/-
	Total			**2,000/-**
Rupees Two Thousand only				

Received with thanks from Niranjan Reddy, Mandal Engineering Officier, Vemula, YSR Kadapa., a sum of **Rs. 2,000/-** (Rupees Two Thousand only) towards the testing charges.

Yours faithfully,

HEAD

Head
Department of Civil Engineering
K.S.R.M. College of Engineering
KADAPA 516 003. (A.P.)

Address: YERRAMASUPALLI (V), C.K. DINNE (M), KADAPA-516005 (A.P.)

Phone: 9000332294
principal@ksrmce.ac.in
Web: www.ksrmce.ac.in

Email :

Email : office@ksrmce.ac.in

K.S.R.M. College of Engineering

(AUTONOMOUS)

pproved by AICTE, New Delhi & Affiliated to JNTUA, Ananthapuramu

Accredited by NAAC of UGC

ESTD-1980 An ISO 14001 : 2004 &9001 : 2015 Certified Institution

KSRM/CE/F301/ACC blocks/22178 Date: 27.06.2022

Bill for Testing Charges

Name of Work: Testing of ACC blocks– Reg.
Ref: Client letter, Dated: 25.06.2022.

-oo0oo-

S.No.	Name of the Test	No. of Samples	Rate (Rs.)	Amount (Rs.)
1.	Compressive Strength of ACC blocks	08	150/-	1200/-
	Total			**1200/-**
Rupees One Thousand and Two Hundred only				

Received with thanks from Unotek Building Products LTD, Kadapa, a sum of **Rs. 1200/-** (Rupees One Thousand and Two Hundred only) towards the testing charges.

Yours faithfully,

HEAD

Head
Department of Civil Engineering
K.S.R.M. College of Engineering
(Autonomous)
KADAPA 516 003. (A.P.)

Address: YERRAMASUPALLI (V), C.K. DINNE (M), KADAPA-516005 (A.P.)

Phone : 9000332294
Web : www.ksrmce.ac.in
Email : principal@ksrmce.ac.in
Email : office@ksrmce.ac.in

Run by Sri KandulaObul Reddy Charities, Regd. No.83/1980

K.S.R.M.CollegeofEngineering

(AUTONOMOUS)

ApprovedbyAICTE,NewDelhi&AffiliatedtoJNTUA,Ananthapuramu

AccreditedbyNAACofUGC

AnISO14001:2004& 9001:2015CertifiedInstitution

ESTD-1980

KSRM/CE/F301/SBC/22177

Date:23.05.2022.

Bill forTestingCharges

Name of the work: TestingofSoilSample– Classification of soil and its compaction characteristics – Homogeneous embankment (Beautification of cascade tanks) in Kadapa town of YSR Kadapa (D)– Reg.

Ref: Lr. No: WRD/ISD/KDP/DEE/NSP works/No 30 M. Dated: 18-05-2022

-oo0oo-

S.No.	NameoftheTest	No. ofSamples	Rate (Rs.)	Amount(Rs.)
1.	Classification of soil	3	1,000/-	Rs. 3,000/-
2.	Compaction characteristics of soil	3	1,000/-	Rs. 3,000/-
	Total			**Rs. 6,000/-**
	Rupees Six thousand rupees only			

Received with thanks from Deputy Executive Engineer, Irrigation Sub Division, Kadapa Division, YSR Kadapa District,asum of **Rs. 6,000/-** (Rupees Six thousand rupees only) towards the testingcharges.

Yoursfaithfully,

HEAD

Head
Department of Civil Engineering
K.S.R.M. College of Engineering
(Autonomous)
KADAPA 516 003. (A.P.)

Address:YERRAMASUPALLI(V),C.K.DINNE(M),KADAPA-516005(A.P.)

Phone: 9000332294 Email:

K.S.R.M. College of Engineering
(AUTONOMOUS)
Approved by AICTE, New Delhi & Affiliated to JNTUA, Ananthapuramu
Accredited by NAAC of UGC
ESTD-1980 An ISO 14001: 2004 &9001: 2015 Certified Institution

KSRM/CE/F301/ACC Cubes/22170

Date:18.06.2022

Bill for Testing Charges

Name of Work: Testing of ACC blocks for construction works– Reg.

Ref: Nil.

-oo0oo-

S.No.	Name of the Test	No. of Samples	Rate (Rs.)	Amount (Rs.)
1.	ACC Blocks	05	150/-	750/-
	Total			**750/-**
Rupees Nine Hundred only				

Received with thanks from UNUTEK, Plot:165, YSR Jagananna Mega, Industrial Hub, Kopparthy, Phase1, Kadapa, a sum of **Rs. 750/-** (Rupees SevenHundred and Fifty only) towards the testing charges.

Yours faithfully,

HEAD

Head
Department of Civil Engineering
K.S.R.M. College of Engineering
(Autonomous)
KADAPA 516 003. (A.P.)

Address: YERRAMASUPALLI (V), C.K. DINNE (M), KADAPA-516005 (A.P.)
Phone : 9000332294
Web : www.ksrmce.ac.in
Email : principal@ksrmce.ac.in
Email : office@ksrmce.ac.in

K.S.R.M. College of Engineering
(AUTONOMOUS)
Approved by AICTE, New Delhi & Affiliated to JNTUA, Ananthapuramu
Accredited by NAAC of UGC
An ISO 14001: 2004 &9001: 2015 Certified Institution
ESTD-1980

KSRM/CE/F301/Bricks /22169 Date: 18.06.2022.

Bill for Testing Charges

Name of Work: Testing of Bricks – TTD Engg. Dept. - Construction of TTD Kalyanamandapam at Akepadu (V), Rajampeta (M) in YSR District – Reg.

Ref: Nil

-oo0oo-

S.No.	Name of the Test	No. of Samples	Rate (Rs.)	Amount (Rs.)
1.	Compressive Strength of Red Bricks	06	100/-	600/-
2.	Water absorption of Red Bricks	03	100/-	300/-
	Total			**900/-**
Rupees Nine Hundred only				

Received with thanks from Deputy Executive Engineer (Kadapa), Endowment Department, Room No.14, T.T.D. Admin Bldg, K.T.Road, Tirupati, Y.S.R. (Dt.) a sum of Rs. **900 /-** (Rupees Nine Hundred only) towards the testing charges.

Yours faithfully,

HEAD

Address: YERRAMASUPALLI (V), C.K. DINNE (M), KADAPA-516005 (A.P.)
Phone : 9000332294 Email : principal@ksrmce.ac.in
Web : www.ksrmce.ac.in Email : office@ksrmce.ac.in

Run by Sri KandulaObul Reddy Charities, Regd. No.83/1980

K.S.R.M. College of Engineering
(AUTONOMOUS)
Approved by AICTE, New Delhi & Affiliated to JNTUA, Ananthapuramu
Accredited by NAAC of UGC
ESTD-1980 An ISO 14001 : 2004 &9001 : 2015 Certified Institution

KSRM/CE/F301/CC Cubes/22167

Date:15.06.2022

Bill for Testing Charges

Name of Work: Testing of CC Cubes of M25 Grade Concrete -Reg.

Ref: Nil

-oo0oo-

S.No.	Name of the Test	No. of Samples	Rate (Rs.)	Amount (Rs.)
1.	CC Cube	03	150/-	450/-
	Total			**450/-**
Rupees Four Hundred and Fifty only				

Received with thanks from Deepak BK,Dhara prime projects,Sunrise County,Korrapadu Road,Opp. to R&B Guest House,Proddatur, a sum of **Rs. 450/-** (Rupees Four Hundred and Fifty only) towards the testing charges.

Yours faithfully,

HEAD

Head
Department of Civil Engineering
K.S.R.M. College of Engineering
(Autonomous)
KADAPA 516 003. (A.P.)

Address: YERRAMASUPALLI (V), C.K. DINNE (M), KADAPA-516005 (A.P.)
Phone : 9000332294
Web : www.ksrmce.ac.in
Email : principal@ksrmce.ac.in
Email : office@ksrmce.ac.in
Run by Sri Kandula Obul Reddy Charities, Regd. No.83/1980

K.S.R.M. College of Engineering

(AUTONOMOUS)

Approved by AICTE, New Delhi & Affiliated to JNTUA, Ananthapuramu

Accredited by NAAC of UGC

An ISO 14001: 2004 & 9001: 2015 Certified Institution

ESTD-1980

KSRM/CE/F301/22166

16.06.2022

Bill for Testing Charges

Name of Work: APIIC Ltd-Kadapa Zone-Construction of Internal road MR-12 at YSRJMIH, Kopparthy, in YSR(Kadapa) District-Test of BM Samples-Regarding.

Ref: Lr. No. M (E)/APIIC/KDP/MR-12/ENGG/2022, Dated:13-06-2022.

-oo0oo-

S.No.	Name of the Test	No. of Samples	Rate (Rs.)	Amount (Rs.)
1.	Bitumen Extraction – BM	01	500/-	500/-
2.	Gradation Test – BM	01	1000/-	1000/-
	Total			**1500/-**
	Rupees One Thousand and Five Hundred only			

Received with thanks from The Manager (E), APIIC LTD, KADAPA, a sum of Rs. **1,500/-** (Rupees One Thousand and Five Hundred only) towards the testing charges.

Yours faithfully,

HEAD

Head
Department of Civil Engineering
K.S.R.M. College of Engineering
(Autonomous)
KADAPA - 516 003. (A.P.)

Address: YERRAMASUPALLI (V), C.K. DINNE (M), KADAPA-516005 (A.P.)

Phone: 9000332294

Web: www.ksrmce.ac.in

Email: principal@ksrmce.ac.in

Email: office@ksrmce.ac.in

Run by Sri Kandula Obul Reddy Charities, Regd. No.83/1980

K.S.R.M. College of Engineering

(AUTONOMOUS)

Approved by AICTE, New Delhi & Affiliated to JNTUA, Ananthapuramu

Accredited by NAAC of UGC

ESTD- An ISO 14001: 2004 &9001: 2015 Certified Institution

KSRM/CE/F301/SBC/22163 **Date: 15.06.2022**

Bill for Testing Charges

Name of Work: Testing of Soil Sample – Bearing Capacity- Suitability for Construction of G+2 Additional class rooms in Masapeta ZPHS high school in rayachoty under MBNN, Rayachoty–Reg.

Ref: Lr. RoC No.708/E1/2009 Dt: 19.04.2022

-00000-

S.No.	Name of the Test	No. of Samples	Rate (Rs.)	Amount (Rs.)
1.	Safe Bearing Capacity of Soil	02	2000/-	2000/-
2.	Site visiting charges	Per site	2000/-	2000/-
3	Vehicle charges	-	1000/-	1000/-
	Total			**5,000/-**
Rupees Five Thousand only				

Received with thanks from Head Master, ZPHS high school, Masapet, Rayachoty. A sum of **Rs.5,000/-** (Rupees Five Thousand only) towards the testing charges.

Yours faithfully,

HEAD

Head
Department of Civil Engineering
K.S.R.M. College of Engineering
(Autonomous)
KADAPA – 516 003. (A.P.)

Address: YERRAMASUPALLI (V), C.K. DINNE (M), KADAPA-516005 (A.P.)

Phone: 9000332294 Email: principal@ksrmce.ac.in

Web: www.ksrmce.ac.in Email: office@ksrmce.ac.in

K.S.R.M. College of Engineering

(AUTONOMOUS)

Approved by AICTE, New Delhi & Affiliated to JNTUA, Ananthapuramu

Accredited by NAAC of UGC

ESTD- An ISO 14001: 2004 &9001: 2015 Certified Institution

KSRM/CE/F301/SBC/22163 **Date: 15.06.2022**

Bill for Testing Charges

Name of Work: Testing of Soil Sample – Bearing Capacity- Suitability for Construction of G+2 Additional class rooms in Masapeta ZPHS high school in rayachoty under MBNN, Rayachoty–Reg.

Ref: Lr. RoC No.708/E1/2009 Dt: 19.04.2022

-00000-

S.No.	Name of the Test	No. of Samples	Rate (Rs.)	Amount (Rs.)
1.	Safe Bearing Capacity of Soil	02	2000/-	2000/-
2.	Site visiting charges	Per site	2000/-	2000/-
3	Vehicle charges	-	1000/-	1000/-
	Total			**5,000/-**
Rupees Five Thousand only				

Received with thanks from Head Master, ZPHS high school, Masapet, Rayachoty. A sum of **Rs.5,000/-** (Rupees Five Thousand only) towards the testing charges.

Yours faithfully,

HEAD

Head
Department of Civil Engineering
K.S.R.M. College of Engineering
(Autonomous)
KADAPA - 516 003. (A.P.)

Address: YERRAMASUPALLI (V), C.K. DINNE (M), KADAPA-516005 (A.P.)

Phone: 9000332294 Email: principal@ksrmce.ac.in

Web: www.ksrmce.ac.in Email: office@ksrmce.ac.in

K.S.R.M. College of Engineering

(AUTONOMOUS)

Approved by AICTE, New Delhi & Affiliated to JNTUA, Ananthapuramu

Accredited by NAAC of UGC

ESTD-1980 An ISO 14001: 2004 & 9001: 2015 Certified Institution

KSRM/CE/F301/NDT/22163 Date: 15.06.2022

Bill for Testing Charges

Name of Work: Testing of NDT for Building - Rayachoty Municipality for MPPS R.V PALLE in Rayachoty - Conduct NDT - Requested - Regarding.

Ref: Lr. Roc. No.708/EI/2009 Dt: 19/04/2022

-oo0oo-

S.No.	Name of the Test	No. of Samples	Rate (Rs.)	Amount (Rs.)
1.	NDT testing of building	1	5000/-	5000/-
2.	Site Visiting Charges	1	2000/-	2000/-
	Total			**7000/-**
Rupees Seven Thousand only				

Received with thanks from Head Master, MPPS R.V PALLE, Rayachoty, a sum of Rs. 7,000/- (Rupees Seven Thousand only) towards the testing charges.

Yours faithfully,

HEAD

Head
Department of Civil Engineering
K.S.R.M. College of Engineering
(Autonomous)
KADAPA 516 003. (A.P.)

Address: YERRAMASUPALLI (V), C.K. DINNE (M), KADAPA-516005 (A.P.)

Phone : 9000332294
Web : www.ksrmce.ac.in

Email : principal@ksrmce.ac.in
Email : office@ksrmce.ac.in

Run by Sri Kandula Obul Reddy Charities, Regd. No.83/1980

K.S.R.M. College of Engineering

(AUTONOMOUS)

Approved by AICTE, New Delhi & Affiliated to JNTUA, Ananthapuramu

Accredited by NAAC of UGC

ESTD-1980 An ISO 14001: 2004 & 9001: 2015 Certified Institution

KSRM/CE/F301/NDT/22164 Date: 15.06.2022

Bill for Testing Charges

Name of Work: Rayachoty Municipality - Construction of kitchen shed in Masapeta Regular school in Rayachoty Urban under MBNN - Structural Soundness Test Report - Requested-Regarding.

Ref: Lr. Roc. No.708/EI/2009 Dt: 19/04/2022

-oo0oo-

S.No.	Name of the Test	No. of Samples	Rate (Rs.)	Amount (Rs.)
1.	NDT testing of building	1	5000/-	5000/-
2.	Site Visiting Charges	1	2000/-	2000/-
	Total			**7000/-**
Rupees Seven Thousand only				

Received with thanks from Head Master,MPPS-Masapeta (Regular), Rayachoty, a sum of Rs. 7,000/- (Rupees Seven Thousand only) towards the testing charges.

Yours faithfully,

HEAD

Head
Department of Civil Engineering
K.S.R.M. College of Engineering
(Autonomous)
KADAPA 516 003. (A.P.)

Address: YERRAMASUPALLI (V), C.K. DINNE (M), KADAPA-516005 (A.P.)

Phone : 9000332294 Email : principal@ksrmce.ac.in

Web : www.ksrmce.ac.in Email : office@ksrmce.ac.in

K.S.R.M. College of Engineering

(AUTONOMOUS)

Approved by AICTE, New Delhi & Affiliated to JNTUA, Ananthapuramu

Accredited by NAAC of UGC

ESTD-

An ISO 14001: 2004 &9001: 2015 Certified Institution

KSRM/CE/F301/SBC/22163

Date: 15.06.2022

Bill for Testing Charges

Name of Work: Testing of Soil Sample – Bearing Capacity- Suitability for Construction of G+2 Additional class rooms in MPPS R.V Palli, Reddivaripalli in rayachoty urban under MBNN, Rayachoty–Reg.

Ref: Lr. RoC No.708/E1/2009 Dt: 19.04.2022

-00000-

S.No.	Name of the Test	No. of Samples	Rate (Rs.)	Amount (Rs.)
1.	Safe Bearing Capacity of Soil	01	1000/-	1000/-
2.	Site visiting charges	Per site	2000/-	2000/-
3	Vehicle charges	-	1000 /-	1000/-
	Total			**4,000/-**
	Rupees Four Thousand only			

Received with thanks from Head Master, MPPS R.V Palli, and Reddivaripalli. A sum of **Rs.4,000/-** (Rupees Four Thousand only) towards the testing charges.

Yours faithfully,

HEAD

Head
Department of Civil Engineering
K.S.R.M. College of Engineering
(Autonomous)
KADAPA-516 003. (A.P.)

Address: YERRAMASUPALLI (V), C.K. DINNE (M), KADAPA-516 003. (A.P.)

Phone: 9000332294

Web :www.ksrmce.ac.in

Email: principal@ ksrmce.ac.in

Email: office@ ksrmce.ac.in

Run by Sri Kandula Obul Reddy Charities, Regd. No.83/1980

K.S.R.M. College of Engineering

(AUTONOMOUS)

Approved by AICTE, New Delhi & Affiliated to JNTUA, Ananthapuramu

Accredited by NAAC of UGC

ESTD-1980 An ISO 14001: 2004 & 9001: 2015 Certified Institution

KSRM/CE/F301/SBC/22162

Date: 17.06.2022.

Bill for Testing Charges

Name of the work: Testing of Soil Sample – Safe bearing capacity of soil – Construction of STPs at APTIDCO site RS Road, Yerraguntla Phase-II, Kadapa (D) – Reg.

Ref: Lr. No: Tech-10/PO/APTIDCO/KDP/82/2020. Dated: 13-06-2022.

-oo0oo-

S. No.	Name of the Test	No. of Samples	Rate (Rs.)	Amount (Rs.)
1.	Safe bearing capacity of soil	2	1,000/-	Rs. 2,000/-
	Total			**Rs. 2,000/-**
	Rupees Two thousand rupees only			

Received with thanks from The Project Manager, APTIDCO Kadapa Division, YSR Kadapa District, a sum of **Rs. 2,000/-** (Rupees Two thousand rupees only) towards the testing charges.

Yours faithfully,

HEAD

Head
Department of Civil Engineering
K.S.R.M. College of Engineering
(Autonomous)
KADAPA 516 003. (A.P.)

Address: YERRAMASUPALLI (V), C.K. DINNE (M), KADAPA-516005 (A.P.)

Phone: 9000332294

Web: www.ksrmce.ac.in

Email: principal@ksrmce.ac.in

Email: office@ksrmce.ac.in

Run by Sri Kandula Obul Reddy Charities, Regd. No.83/1980

K.S.R.M. College of Engineering

(AUTONOMOUS)

Approved by AICTE, New Delhi & Affiliated to JNTUA, Ananthapuramu

Accredited by NAAC of UGC

ESTD-

An ISO 14001: 2004 &9001: 2015 Certified Institution

KSRM/CE/F301/SBC/22162

Date: 16.06.2022

Bill for Testing Charges

Name of Work: Testing of Soil Sample – Bearing Capacity- Construction of STPs at APTIDCO sites of Sibiyala location at Rayachoti ULB (Phase-II), YSR Kadapa District –Reg.

Ref: Lr. No: Tech-10/PO/APTIDCO/KDP/82/2020 Dated: 13.06.2022

-00000-

S.No.	Name of the Test	No. of Samples	Rate (Rs.)	Amount (Rs.)
1.	Safe Bearing Capacity of Soil	02	2000/-	2000/-
2.	Site vising charges	02	2000/-	2000/-
	Total			**4,000/-**
	Rupees Four Thousand only			

Received with thanks from Project Officer, APTIDCO, Kadapa Division, and YSR District. A sum of **Rs.4,000/-** (Rupees Four Thousand only) towards the testing charges.

Yours faithfully,

HEAD

Head
Department of Civil Engineering
K.S.R.M. College of Engineering
(Autonomous)
KADAPA 516 003. (A.P.)

Address: YERRAMASUPALLI (V), C.K. DINNE (M), KADAPA-516005 (A.P.)

Phone: 9000332294

Web :www.ksrmce.ac.in

Email: principal@ksrmce.ac.in

Email: office@ksrmce.ac.in

Run by Sri Kandula Obul Reddy Charities, Regd. No.83/1980

K.S.R.M. College of Engineering

(AUTONOMOUS)

Approved by AICTE, New Delhi & Affiliated to JNTUA, Ananthapuramu

Accredited by NAAC of UGC

ESTD- An ISO 14001: 2004 &9001: 2015 Certified Institution

KSRM/CE/F301/SBC/22162 **Date: 16.06.2022**

Bill for Testing Charges

Name of Work: Testing of Soil Sample – Bearing Capacity- Construction of STPs at APTIDCO sites of chinnachowk location, kadapa ULB (Phase-1), YSR Kadapa District –Reg.

Ref: Lr. No: Tech-10/PO/APTIDCO/KDP/82/2020 Dated: 13.06.2022

-00000-

S.No.	Name of the Test	No. of Samples	Rate (Rs.)	Amount (Rs.)
1.	Safe Bearing Capacity of Soil	02	2000/-	2000/-
2	Site visiting charges	02	2000/-	2000/-
	Total			**4,000/-**
Rupees Four Thousand only				

Received with thanks from Project Officer, APTIDCO, Kadapa Division, and YSR District. A sum of **Rs.4,000/-** (Rupees Four Thousand only) towards the testing charges.

Yours faithfully,

HEAD

Head
Department of Civil Engineering
K.S.R.M. College of Engineering
(Autonomous)
KADAPA 516 003. (A.P.)

Address: YERRAMASUPALLI (V), C.K. DINNE (M), KADAPA-516005 (A.P.)

Phone: 9000332294 Email: principal@ksrmce.ac.in

Web :www.ksrmce.ac.in Email: office@ksrmce.ac.in

Run by Sri Kandula Obul Reddy Charities, Regd. No.83/1980

K.S.R.M. College of Engineering

(AUTONOMOUS)

Approved by AICTE, New Delhi & Affiliated to JNTUA, Ananthapuramu

Accredited by NAAC of UGC

An ISO 14001: 2004 &9001: 2015 Certified Institution

ESTD-

KSRM/CE/F301/SBC/22162

Date: 16.06.2022

Bill for Testing Charges

Name of Work: Testing of Soil Sample – Bearing Capacity- Construction of STPs at APTIDCO sites of Chalamareddy palli location, kadapa ULB (Phase-II), YSR Kadapa District –Reg.

Ref: Lr. No: Tech-10/PO/APTIDCO/KDP/82/2020 Dated: 13.06.2022

-00000-

S.No.	Name of the Test	No. of Samples	Rate (Rs.)	Amount (Rs.)
1.	Safe Bearing Capacity of Soil	02	2000/-	2000/-
	Total			**2000/-**
Rupees Two Thousand only				

Received with thanks from Project Officer, APTIDCO, Kadapa Division, and YSR District. A sum of **Rs.2,000/-** (Rupees Two Thousand only) towards the testing charges.

Yours faithfully,

HEAD

Head
Department of Civil Engineering
K.S.R.M. College of Engineering
(Autonomous)
KADAPA 516 003. (A.P.)

Address: YERRAMASUPALLI (V), C.K. DINNE (M), KADAPA-516005 (A.P.)

Phone: 9000332294
Web :www.ksrmce.ac.in

Email: principal@ksrmce.ac.in
Email: office@ksrmce.ac.in

Run by Sri Kandula Obul Reddy Charities, Regd. No.83/1980

K.S.R.M. College of Engineering
(AUTONOMOUS)
Approved by AICTE, New Delhi & Affiliated to JNTUA, Ananthapuramu
Accredited by NAAC of UGC
ESTD-1980 An ISO 14001: 2004 & 9001: 2015 Certified Institution

KSRM/CE/F301/SBC/22162

Date: 17.06.2022.

Bill for Testing Charges

Name of the work: Testing of Soil Sample – Safe bearing capacity of soil – Construction of STPs at APTIDCO site Gudemcheruvu, Jammalamadugu Phase-II, Kadapa (D) – Reg

Ref: Lr. No: Tech-10/PO/APTIDCO/KDP/82/2020. Dated: 13-06-2022.

-oo0oo-

S. No.	Name of the Test	No. of Samples	Rate (Rs.)	Amount (Rs.)
1.	Safe bearing capacity of soil	2	1,000/-	Rs. 2,000/-
	Total			**Rs. 2,000/-**
	Rupees Two thousand rupees only			

Received with thanks from The Project Manager, APTIDCO Kadapa Division, YSR Kadapa District, a sum of **Rs. 2,000/-** (Rupees Two thousand rupees only) towards the testing charges.

Yours faithfully,

HEAD

Head
Department of Civil Engineering
K.S.R.M. College of Engineering
(Autonomous)
KADAPA 516 003. (A.P.)

Address: YERRAMASUPALLI (V), C.K. DINNE (M), KADAPA-516005 (A.P.)
Phone: 9000332294
Web: www.ksrmce.ac.in
Email: principal@ksrmce.ac.in
Email: office@ksrmce.ac.in
Run by Sri Kandula Obul Reddy Charities, Regd. No.83/1980

K.S.R.M. College of Engineering

(AUTONOMOUS)

Approved by AICTE, New Delhi & Affiliated to JNTUA, Ananthapuramu

Accredited by NAAC of UGC

An ISO 14001: 2004 &9001: 2015 Certified Institution

ESTD-1980

KSRM/CE/F301/SBC/22161

Date: 14.06.2022.

Bill for Testing Charges

Name of Work: Testing of Soil Sample – Bearing Capacity-Strengthening and Widening Minor Bridge – Different Foundation level of abutments, Kadapa – Reg.

Ref: Lr. No LEKCON – NSC (JV)/KADAPA WORK/NDB/2021-22, Dated 10.04.2022

-oo0oo-

S.No.	Name of the Test	No. of Samples	Rate (Rs.)	Amount (Rs.)
1.	Safe Bearing Capacity of Soil	01	1000/-	1000/-
	Total			**1000/-**
Rupees One Thousand only				

Received with thanks from LESKON, NSC, Kadapa., a sum of **Rs. 1,000/-** (Rupees One Thousand only) towards the testing charges.

Yours faithfully,

HEAD

Head
Department of Civil Engineering
K.S.R.M. College of Engineering
(Autonomous)
KADAPA 516 003. (A.P.)

Address: YERRAMASUPALLI (V), C.K. DINNE (M), KADAPA-516005 (A.P.)

Phone : 9000332294
principal@ksrmce.ac.in
Web : www.ksrmce.ac.in

Email :

Email : office@ksrmce.ac.in

K.S.R.M. College of Engineering

(AUTONOMOUS)

Approved by AICTE, New Delhi & Affiliated to JNTUA, Ananthapuramu

Accredited by NAAC of UGC

An ISO 14001: 2004 &9001: 2015 Certified Institution

STD-1980

KSRM/CE/F301/SBC/22160

Date: 14.06.2022.

Bill for Testing Charges

Name of Work: Testing of Soil Sample – Bearing Capacity-Strengthening and Widening Minor Bridge – Different Foundation level of abutments, Kadapa – Reg.

Ref: Lr. No LEKCON – NSC (JV)/KADAPA WORK/NDB/2021-22, Dated 05.04.2022

-oo0oo-

S.No.	Name of the Test	No. of Samples	Rate (Rs.)	Amount (Rs.)
1.	Safe Bearing Capacity of Soil	01	1000/-	1000/-
	Total			**1000/-**
	Rupees One Thousand only			

Received with thanks from LESKON, NSC, Kadapa., a sum of **Rs. 1,000/-** (Rupees One Thousand only) towards the testing charges.

Yours faithfully.

HEAD

Head
Department of Civil Engineering
K.S.R.M. College of Engineering
(Autonomous)
KADAPA 516 003. (A.P.)

Address: YERRAMASUPALLI (V), C.K. DINNE (M), KADAPA-516005 (A.P.)

Email :

K.S.R.M. College of Engineering

(AUTONOMOUS)

Approved by AICTE, New Delhi & Affiliated to JNTUA, Ananthapuramu

Accredited by NAAC of UGC

An ISO 14001: 2004 &9001: 2015 Certified Institution

ESTD-1980

KSRM/CE/F301/ Bricks /22158

Date: 09.06.2022.

Bill for Testing Charges

Name of Work: Testing of Bricks – Construction of Residential building at Gowthama Buddha township, C.K. Dinne, YSR District – Reg.

Ref: Nil

-oo0oo-

S.No.	Name of the Test	No. of Samples	Rate (Rs.)	Amount (Rs.)
1.	Compressive Strength of Red Bricks	06	100/-	600/-
	Total			**600/-**
	Rupees Six Hundredonly			

Received with thanks fromRaj Padma incorp., Flat No.501, Singa reddy Enclave, Near PF office, Kadapa, Y.S.R. (Dt.) a sum ofRs. **600/-** (Rupees Six Hundredonly) towards the testing charges.

Yours faithfully,

HEAD

Head

Department of Civil Engineering
K.S.R.M. College of Engineering
(Autonomous)
KADAPA 516 003. (A.P.)

Address: YERRAMASUPALLI (V), C.K. DINNE (M), KADAPA-516005 (A.P.)

Phone : 9000332294
Web : www.ksrmce.ac.in
Email : principal@ksrmce.ac.in
Email : office@ksrmce.ac.in

K.S.R.M. College of Engineering

(AUTONOMOUS)

Approved by AICTE, New Delhi & Affiliated to JNTUA, Ananthapuramu

Accredited by NAAC of UGC

An ISO 14001: 2004 &9001: 2015 Certified Institution

ESTD-

KSRM/CE/F301/SBC/22154 **Date: 06.06.2022**

Bill for Testing Charges

Name of Work: Testing of Soil Sample – Bearing Capacity- Construction of G+4 building in cooperative colony, opposite to police guest house, Kadapa District–Reg.

Ref: Lr. No: Nill, 31.05.2022

-00000-

S.No.	Name of the Test	No. of Samples	Rate (Rs.)	Amount (Rs.)
1.	Safe Bearing Capacity of Soil	02	2000/-	2000/-
	Total			**2000/-**
Rupees Two Thousand only				

Received with thanks from Mayana Rizwana Begum, cooperative colony, opposite to police guest house, Kadapa District. A sum of **Rs.2,000/-** (Rupees Two Thousand only) towards the testing charges.

Yours faithfully,

HEAD

Head
Department of Civil Engineering
K.S.R.M. College of Engineering
(Autonomous)
KADAPA 516 003. (A.P.)

Address: YERRAMASUPALLI (V), C.K.DINNE (M), KADAPA-516005 (A.P.)

Phone: 9000332294 Email: principal@ksrmce.ac.in

Web :www.ksrmce.ac.in Email: office@ksrmce.ac.in

Run by Sri Kandula Obul Reddy Charities, Regd. No.83/1980

K.S.R.M. College of Engineering

(AUTONOMOUS)

Approved by AICTE, New Delhi & Affiliated to JNTUA, Ananthapuramu

Accredited by NAAC of UGC

An ISO 14001: 2004 &9001: 2015 Certified Institution

ESTD-

KSRM/CE/F301/SBC/22154 **Date: 06.06.2022**

Bill for Testing Charges

Name of Work: Testing of Soil Sample – Bearing Capacity- Construction of G+4 building in cooperative colony, opposite to police guest house, Kadapa District–Reg.

Ref: Lr. No: Nill, 31.05.2022

-00000-

S.No.	Name of the Test	No. of Samples	Rate (Rs.)	Amount (Rs.)
1.	Safe Bearing Capacity of Soil	02	2000/-	2000/-
	Total			**2000/-**
Rupees Two Thousand only				

Received with thanks from Mayana Rizwana Begum, cooperative colony, opposite to police guest house, Kadapa District. A sum of **Rs.2,000/-** (Rupees Two Thousand only) towards the testing charges.

Yours faithfully,

HEAD

Head
Department of Civil Engineering
K.S.R.M. College of Engineering
(Autonomous)
KADAPA 516 003. (A.P.)

Address: YERRAMASUPALLI (V), C.K.DINNE (M), KADAPA-516005 (A.P.)

Phone: 9000332294 Email: principal@ksrmce.ac.in

Web :www.ksrmce.ac.in Email: office@ksrmce.ac.in

Run by Sri Kandula Obul Reddy Charities, Regd. No.83/1980

K.S.R.M. COLLEGE OF ENGINEERING
(AUTONOMOUS)
Kadapa, Andhra Pradesh, India - 516003
Approved by AICTE, New Delhi and Affiliated to JNTU Ananthapuramu.
An ISO 14001:2004 & 9001: 2015 Certified Institution

KSNR lives on..

Department of Civil Engineering

KSRM/CE/F301/Water/22155	Date: 03.06.2022.

Bill

S. No.	Name of the Test	Rate (Rupees)	No. Of Samples
1.	Water Testing - Construction	1500.00/-	02
	Total Amount		3000.00/-
	Rupees One Thousand Five Hundred only/-		

Received with thanks from Deepak, Dhara Prime Projects, Proddatur, a sum of **Rs. 3,000 /-** (Rupees Three Thousand only) towards the testing charges.

Head of the Department,
Civil Engineering,
K.S.R.M. College of Engineering.

Head
Department of Civil Engineering
K.S.R.M. College of Engineering
(Autonomous)
KADAPA 516 003. (A.P.)

K.S.R.M. College of Engineering
(AUTONOMOUS)
Approved by AICTE, New Delhi & Affiliated to JNTUA, Ananthapuramu
Accredited by NAAC of UGC
An ISO 14001 : 2004 & 9001 : 2015 Certified Institution
ESTD-1980

KSRM/CE/F301/SBC/2206B2

Date: 27.06.2022.

Bill for Testing Charges

Name of Work: Testing of Soil Sample – Bearing Capacity – Construction of Residential Apartment Building (Stilt +G+4) at Survey No.591/11, 591/12, 591/13, 589/10, Telecom Nagar, Chinna chowk, YSR District – Reg.

Ref: Lr. No. NIL, Dated: 23.06.2022..

-oo0oo-

S.No.	Name of the Test	No. of Samples	Rate (Rs.)	Amount (Rs.)
1.	Safe Bearing Capacity of Soil	01	1000/-	1000/-
	Total			**1000/-**
	Rupees One Thousand only			

Received with thanks from G. Penchal Reddy, D.No: 38/160-7-2-15, Telecom Nagar, Chinna Chowk, YSR Kadapa, a sum of **Rs. 1,000/-** (Rupees One Thousand only) towards the testing charges.

Yours faithfully,

HEAD

Head
Department of Civil Engineering
K.S.R.M. College of Engineering
(Autonomous)
KADAPA 516 003. (A.P.)

Address: YERRAMASUPALLI (V), C.K. DINNE (M), KADAPA-516005 (A.P.)

Phone : 9000332294
Web : www.ksrmce.ac.in
Email : principal@ksrmce.ac.in
Email : office@ksrmce.ac.in

Run by Sri Kandula Obul Reddy Charities, Regd. No.83/1980

K.S.R.M. College of Engineering

(AUTONOMOUS)

Approved by AICTE, New Delhi & Affiliated to JNTUA, Ananthapuramu

Accredited by NAAC of UGC

ESTD-1980 An ISO 14001: 2004 & 9001: 2015 Certified Institution

KSRM/CE/F301/Bitumen/2205B6 Date: 25.04.2022.

Bill for Testing Charges

Name of Work: TTD Engg. Dept. – O/o the Deputy Executive Engineer(Kadapa), Tirupati- Laying of B.T. Renewal coat or the roas at SKRS Temple, Vontimitta in Kadapa District – Bitumne Extraction test for Bituminous Concrete - Reg.

Ref: Lr. No:14/AE-1/DyEE(Kadapa)/TTD/TPT/2022, Dated:22-04-2022.

-oo0oo-

S.No.	Name of the Test	No. of Samples	Rate (Rs.)	Amount (Rs.)
1.	Bituminous Extraction – BC	01	500/-	500/-
	Total			**500/-**
Rupees Five Hundred only				

Received with thanks from Sri M. Rajasekhar, B.Tech, Deputy Executive Engineer, Room No. 14, Annex Block, T.T.D., Admin Building, K.T. Road, Tirupati, a sum of **Rs. 500/-** (Rupees Five Hundred only) towards the testing charges.

Yours faithfully,

HEAD

Head
Department of Civil Engineering
K.S.R.M. College of Engineering
(Autonomous)
KADAPA 516 003. (A.P.)

Address: YERRAMASUPALLI (V), C.K. DINNE (M), KADAPA-516005 (A.P.)

Phone: 9000332294
Web: www.ksrmce.ac.in

Email: principal@ksrmce.ac.in
Email: office@ksrmce.ac.in

K.S.R.M. College of Engineering

(AUTONOMOUS)

Approved by AICTE, New Delhi & Affiliated to JNTUA, Ananthapuramu

Accredited by NAAC of UGC

ESTD-1980 An ISO 14001: 2004 & 9001: 2015 Certified Institution

KSRM/CE/F301/BM&BC/2205B5 Date: 13.02.2022.

Bill for Testing Charges

Name of Work: R&B Sub –Division, Rajampeta – Periodical/Maintenance to Rajampeta – Kadiri – Thumkur road from km 13/0 to 22/0 in YSR District – Degin Mix for BM & BC– requested - Reg.

Ref: Lr. No: Mix Design/PM/SH/DEE (R&B/RJMPT/2022-23, Dated:03-02-2022.

-oo0oo-

S.No.	Name of the Test	No. of Samples	Rate (Rs.)	Amount (Rs.)
1.	Bituminous Macadam	01	8000/-	8000/-
2.	Bituminous Concrete	01	8000/-	8000/-
	Total			**16000/-**
Rupees Sixteen Thousand only				

Received with thanks from Sri Y. Vijaya Chandra Reddy, B.Tech, M.I.E, Deputy Executive Engineer, (R&B) Sub –Division, Rajampeta., a sum of **Rs. 16,000/-** (Rupees Sixteen Thousand only) towards the testing charges.

Yours faithfully,

HEAD

Head

Department of Civil Engineering
K.S.R.M. College of Engineering
(Autonomous)
KADAPA 516 003. (A.P.)

Address: YERRAMASUPALLI (V), C.K. DINNE (M), KADAPA-516005 (A.P.)

Phone: 9000332294 Email: principal@ksrmce.ac.in

Web: www.ksrmce.ac.in Email: office@ksrmce.ac.in

K.S.R.M. College of Engineering

(AUTONOMOUS)

Approved by AICTE, New Delhi & Affiliated to JNTUA, Ananthapuramu

Accredited by NAAC of UGC

ESTD-1980 An ISO 14001: 2004 &9001: 2015 Certified Institution

KSRM/CE/F301/Mix Design/2205B7, Date: 03.06.2022

Bill for Testing Charges

Name of Work: Conduct of material testing for M20 Mix Design, Steel, Cubes & Red bricks – Tank shift, Raft preparation, Conopy footings and monolith footings etc. - Reg.

Ref: Lr No. NIL, Dated:27.03.2022.

-oo0oo-

S.No.	Name of the Test	No. of Samples	Rate (Rs.)	Amount (Rs.)
1.	M20 Mix Design	01	8000/-	8000/-
2.	Steel	04	600/-	2400/-
3.	Cubes	18	150/-	2700/-
4.	Red bricks	06	100/-	600/-
5.	Water Abosrption	03	100/-	300/-
6.	Water	01	1500/-	1500/-
	Total			**15,500/-**
Rupees Fifteen Thousand and Five hundred only				

Received with thanks from M/s. Sri Laxmi Sai Constructions, H.No.5-4-1604, Sharada Nagar, Vanastalipuram, Hyderabad-500070, a sum of **Rs. 15,500/-** (Rupees Fifteen Thousand and Five Hundred only) towards the designated testing charges.

Yours faithfully,

HEAD

Head
Department of Civil Engineering
K.S.R.M. College of Engineering
(Autonomous)
KADAPA 516 003. (A.P.)

Address: YERRAMASUPALLI (V), C.K. DINNE (M), KADAPA-516005 (A.P.)

Phone: 9000332294 Email: principal@ksrmce.ac.in

Web: www.ksrmce.ac.in Email: office@ksrmce.ac.in

K.S.R.M. College of Engineering

(AUTONOMOUS)

Approved by AICTE, New Delhi & Affiliated to JNTUA, Ananthapuramu

Accredited by NAAC of UGC

An ISO 14001: 2004 & 9001: 2015 Certified Institution

ESTD-1980

KSRM/CE/F301/ Bricks, Aggregate/22151 Date: 22.05.2022.

Bill for Testing Charges

Name of Work: Testing of Bricks, Sand & Coarse aggregate – Construction of Sri Lakshmi Narasimha swamy temple, Thondur(V), Thondur(M), in YSR District – Reg.

Ref: Nil

-oo0oo-

S.No.	Name of the Test	No. of Samples	Rate (Rs.)	Amount (Rs.)
1.	Compressive Strength of Red Bricks	06	100/-	600/-
2.	Water absorption of Red Bricks	03	100/-	300/-
3.	Bulk density of sand	-	300/-	300/-
4.	Bulking of sand	-	300/-	300/-
	Total			**1500/-**
Fifteen Hundred only				

Received with thanks from Sri Lakshmi Narasimha swamy temple, Thondur(V), Thondur(M), in YSR District – Reg, a sum of Rs. **1500 /-** (Fifteen Hundred only) towards the testing charges.

Yours faithfully,

HEAD
Head
Department of Civil Engineering
K.S.R.M. College of Engineering
(Autonomous)
KADAPA 516 003. (A.P.)

Address: YERRAMASUPALLI (V), C.K. DINNE (M), KADAPA-516005 (A.P.)

Phone : 9000332294 Email : principal@ksrmce.ac.in

Web : www.ksrmce.ac.in Email : office@ksrmce.ac.in

K.S.R.M. College of Engineering

(AUTONOMOUS)

Approved by AICTE, New Delhi & Affiliated to JNTUA, Ananthapuramu

Accredited by NAAC of UGC

ESTD- 1980 An ISO 14001: 2004 &9001: 2015 Certified Institution

KSRM/CE/F301/SBC/22149 **Date: 25.05.2022**

Bill for Testing Charges

Name of Work: Testing of Soil Sample – Bearing Capacity- Construction of community hall at Gavi Malleswara Swamy temple vempalli (V&GP) of vempalli mandal in YSR District Kadapa District–Reg.

Ref: Lr. No: Nil, Dated 24.05.2022

-ooooo-

S.No.	Name of the Test	No. of Samples	Rate (Rs.)	Amount (Rs.)
1.	Safe Bearing Capacity of Soil	02	2000/-	2000/-
	Total			**2000/-**
Rupees Two Thousand only				

Received with thanks from Shaik Rahamthula, Assistant Engineer, PIU Sub division, Pulivendula and Kadapa District. A sum of **Rs.2,000/-** (Rupees Two Thousand only) towards the testing charges.

Yours faithfully,

HEAD

Head
Department of Civil Engineering
K.S.R.M. College of Engineering
(Autonomous)
KADAPA 516 003. (A.P.)

Address: YERRAMASUPALLI (V), C.K. DINNE (M), KADAPA-516005 (A.P.)

Phone : 9000332294 Email :principal@ksrmce.ac.in

Web :www.ksrmce.ac.in Email : office@ksrmce.ac.in

Run by Sri Kandula Obul Reddy Charities, Regd. No.83/1980

K.S.R.M. College of Engineering
(AUTONOMOUS)
Approved by AICTE, New Delhi & Affiliated to JNTUA, Ananthapuramu
Accredited by NAAC of UGC
An ISO 14001 : 2004 & 9001 : 2015 Certified Institution
ESTD-1980

KSRM/CE/F301/SBC/22148 Date: 25.05.2022.

Bill for Testing Charges

Name of Work: Testing of Soil Sample – Bearing Capacity – Construction of Residential Building in bearing Sy. No.: 617/1, Gunthapalli (V), Badvel in YSR District – Reg.

Ref: Lr. No. NIL, Dated: 20.05.2022.

-oo0oo-

S.No.	Name of the Test	No. of Samples	Rate (Rs.)	Amount (Rs.)
1.	Safe Bearing Capacity of Soil	01	1000/-	1000/-
	Total			**1000/-**
Rupees One Thousand only				

Received with thanks from Chennupalli Kiran Kumar Reddy, Gunthapalli (V), Badvel., a sum of **Rs. 1,000/-** (Rupees One Thousand only) towards the testing charges.

Yours faithfully,

HEAD
Head
Department of Civil Engineering
K.S.R.M. College of Engineering
(Autonomous)
KADAPA 516 003. (A.P.)

Address: YERRAMASUPALLI (V), C.K. DINNE (M), KADAPA-516005 (A.P.)

Phone : 9000332294 Email : principal@ksrmce.ac.in
Web : www.ksrmce.ac.in Email : office@ksrmce.ac.in

K.S.R.M. COLLEGE OF ENGINEERING

(AUTONOMOUS)

Kadapa, Andhra Pradesh, India - 516003

Approved by AICTE, New Delhi and Affiliated to JNTU Ananthapuramu.

An ISO 14001:2004 & 9001: 2015 Certified Institution

Department of Civil Engineering

Bill

KSRM/CE/F301/Water/22147	Date: 20.05.2022.

S. No.	Name of the Test	Rate (Rupees)	No. Of Samples
1.	Water Testing - Construction	1500.00/-	01
	Total Amount		1500.00/-
	Rupees One Thousand Five Hundred only/-		

Received with thanks from Mr. Sai Nehar Reddy, a sum of Rs. 1,500 /- (Rupees One Thousand and Five Hundreds only) towards the testing charges.

Head of the Department,
Civil Engineering,
K.S.R.M. College of Engineering.

Head
Department of Civil Engineering
K.S.R.M. College of Engineering
(Autonomous)
KADAPA - 516 003. (A.P.)

KSRM/CE/F301/Water/22	Date:07.05.2022.

From:

Head of the Department

K.S.R.M. College of Engineering

(AUTONOMOUS)

Approved by AICTE, New Delhi & Affiliated to JNTUA, Ananthapuramu

Accredited by NAAC of UGC

An ISO 14001 : 2004 & 9001 : 2015 Certified Institution

ESTD-1980

KSRM/CE/F301/SBC/22146

Date: 20.05.2022.

Bill for Testing Charges

Name of Work: Testing of Soil Sample – Bearing Capacity – Construction of Residential Building (G+5) at Survey No.585,586-2 & 585, Chemmumiapet, YSR District – Reg.

Ref: Lr. No. NIL, Dated: 18.05.2022.

-oo0oo-

S.No.	Name of the Test	No. of Samples	Rate (Rs.)	Amount (Rs.)
1.	Safe Bearing Capacity of Soil	04	1000/-	4000/-
2.	Site Visit	01	2000/-	2000/-
	Total			**6000/-**
Rupees Six Thousand only				

Received with thanks from M/S Srushti Constructions, D.No: 1/105, 2nd Floor, Railway Station Road, Beside Manasa Inn, Kadapa-516001, a sum of **Rs. 6,000/-** (Rupees Six Thousand only) towards the testing charges.

Yours faithfully,

HEAD

Head
Department of Civil Engineering
K.S.R.M. College of Engineering
(Autonomous)
KADAPA 516 003. (A.P.)

Address: YERRAMASUPALLI (V), C.K. DINNE (M), KADAPA-516005 (A.P.)

Phone : 9000332294
Web : www.ksrmce.ac.in

Email : principal@ksrmce.ac.in
Email : office@ksrmce.ac.in

Run by Sri Kandula Obul Reddy Charities, Regd. No.83/1980

K.S.R.M. College of Engineering

(AUTONOMOUS)

Approved by AICTE, New Delhi & Affiliated to JNTUA, Ananthapuramu

Accredited by NAAC of UGC

An ISO 14001: 2004 & 9001: 2015 Certified Institution

ESTD-1980

KSRM/CE/F301/ Bricks & Sand/22144 Date: 28.04.2022.

Bill for Testing Charges

Name of Work: Testing of Bricks & Sand – Construction of Sri Peddamma Devatha temple, Erripalli (V), Pulivendula (M), YSR District – Reg.

Ref: Nil

-oo0oo-

S. No.	Name of the Test	No. of Samples	Rate (Rs.)	Amount (Rs.)
1.	Compressive Strength of Red Bricks	06	100/-	600/-
2.	Water absorption of Red Bricks	03	100/-	300/-
3.	Bulk density of sand	-	300/-	300/-
4.	Bulking of sand	-	300/-	300/-
	Total			**1,500/-**
Rupees One Thousand and Five Hundred only				

Received with thanks from Deputy Executive Engineer, Endowment Department, Sri Peddamma Devatha temple, Erripalli (V), Pulivendula (M), YSR District a sum of Rs. **1,500 /-** (Rupees One Thousand Five Hundred only) towards the testing charges.

Yours faithfully,

HEAD

Head
Department of Civil Engineering
K.S.R.M. College of Engineering
(Autonomous)
KADAPA 516 003. (A.P.)

Address: YERRAMASUPALLI (V), C.K. DINNE (M), KADAPA-516005 (A.P.)

Phone : 9000332294 Email : principal@ksrmce.ac.in

Web : www.ksrmce.ac.in Email : office@ksrmce.ac.in

Run by Sri KandulaObul Reddy Charities, Regd. No.83/1980

K.S.R.M. College of Engineering
(AUTONOMOUS)
Approved by AICTE, New Delhi & Affiliated to JNTUA, Ananthapuramu
Accredited by NAAC of UGC
An ISO 14001: 2004 & 9001: 2015 Certified Institution
ESTD-1980

KSRM/CE/F301/ Bricks & Sand/22145

Date: 28.04.2022.

Bill for Testing Charges

Name of Work: Testing of Bricks & Sand – Construction of Sri Ramalayam temple, Erripalli (V), Pulivendula (M), YSR District – Reg.

Ref: Nil

-oo0oo-

S. No.	Name of the Test	No. of Samples	Rate (Rs.)	Amount (Rs.)
1.	Compressive Strength of Red Bricks	06	100/-	600/-
2.	Water absorption of Red Bricks	03	100/-	300/-
3.	Bulk density of sand	-	300/-	300/-
4.	Bulking of sand	-	300/-	300/-
	Total			**1,500/-**
Rupees One Thousand and Five Hundred only				

Received with thanks from Deputy Executive Engineer, Endowment Department, Sri Ramalayam temple, Erripalli (V), Pulivendula (M),, YSR District a sum of Rs. **1,500 /-** (Rupees One Thousand Five Hundred only) towards the testing charges.

Yours faithfully,

HEAD

Head
Department of Civil Engineering
K.S.R.M. College of Engineering
(Autonomous)
KADAPA - 516 003. (A.P.)

Address: YERRAMASUPALLI (V), C.K. DINNE (M), KADAPA-516005 (A.P.)

Phone : 9000332294
Web : www.ksrmce.ac.in
Email : principal@ksrmce.ac.in
Email : office@ksrmce.ac.in

Run by Sri KandulaObul Reddy Charities, Regd. No.83/1980

K.S.R.M. College of Engineering
(AUTONOMOUS)
Approved by AICTE, New Delhi & Affiliated to JNTUA, Ananthapuramu
Accredited by NAAC of UGC
ESTD-1980 An ISO 14001 : 2004 &9001 : 2015 Certified Institution

KSRM/CE/F301/ CC Cubes & Bricks/22143 Date: 18.05.2022

Bill for Testing Charges

Sub: Testing of CC Cubes for M-20 concrete for Slab and Red Bricks – Reg.

Ref: Lr. No. NIL, Dated: 12.05.2022.

-oo0oo-

S.No.	Name of the Test	No. of Samples	Rate (Rs.)	Amount (Rs.)
1.	Compressive Strength of CC Cubes	03	150/-	450/-
2.	Compressive Strength of Red Bricks	06	100/-	600/-
	Total			**1050/-**
Rupees One Thousand and Fifty Rupees only				

Received with thanks from Sri K. Nagaraja- AGM, NSL Textiles Ltd., a sum of **Rs. 1050/-** (Rupees One Thousand and Fifty only) towards the testing charges.

Yours faithfully,

HEAD
Head
Department of Civil Engineering
K.S.R.M. College of Engineering
(Autonomous)
KADAPA 516 003. (A.P.)

Address: YERRAMASUPALLI (V), C.K. DINNE (M), KADAPA-516005 (A.P.)
Phone : 9000332294
Web : www.ksrmce.ac.in
Email : principal@ksrmce.ac.in
Email : office@ksrmce.ac.in

Run by Sri KandulaObul Reddy Charities, Regd. No.83/1980

K.S.R.M. College of Engineering
(AUTONOMOUS)
Approved by AICTE, New Delhi & Affiliated to JNTUA, Ananthapuramu
Accredited by NAAC of UGC
An ISO 14001: 2004 &9001: 2015 Certified Institution
ESTD-1980

KSRM/CE/F301/SBC/22142

Date: 16.05.2022.

Bill for Testing Charges

Name of Work: Testing of Soil Sample – Bearing Capacity- Construction of G+3 Building at old hospital, Main road, Revenue ward, Pulivendula, Kadapa – Reg.

Ref: Lr. No NIL, Dated: 11.05.2022.

-oo0oo-

S.No.	Name of the Test	No. of Samples	Rate (Rs.)	Amount (Rs.)
1.	Safe Bearing Capacity of Soil	02	1000/-	2000/-
	Total			**2000/-**
	Rupees Two Thousand only			

Received with thanks from Dr. EC. Sugunamma, Old Hospital, Main Road, Revenue ward, Pulivendula, a sum of **Rs. 2,000/-** (Rupees Two Thousand only) towards the testing charges.

Yours faithfully,

HEAD

Head
Department of Civil Engineering
K.S.R.M. College of Engineering
(Autonomous)
KADAPA 516 003. (A.P.)

Address: YERRAMASUPALLI (V), C.K. DINNE (M), KADAPA-516005 (A.P.)
Phone : 9000332294
Web : www.ksrmce.ac.in
Email : principal@ksrmce.ac.in
Email : office@ksrmce.ac.in

Run by Sri Kandula Obul Reddy Charities, Regd. No.83/1980

K.S.R.M. College of Engineering

(AUTONOMOUS)

Approved by AICTE, New Delhi & Affiliated to JNTUA, Ananthapuramu

Accredited by NAAC of UGC

An ISO 14001: 2004 &9001: 2015 Certified Institution

ESTD-

KSRM/CE/F301/SBC/22141

Date: 16.05.2022

Bill for Testing Charges

Name of Work: Testing of Soil Sample – Bearing Capacity- Construction of G+3 Building in Survey No: 3-4-32, Y.S Raja Reddy Hospital, Guntha Bajaar, Pulivendula, Kadapa District–Reg.

Ref: Lr. No: Nil, Dated 11.05.2022

-00000-

S.No.	Name of the Test	No. of Samples	Rate (Rs.)	Amount (Rs.)
1.	Safe Bearing Capacity of Soil	02	2000/-	2000/-
	Total			**2000/-**
	Rupees Two Thousand only			

Received with thanks from YS Raja Reddy Hospital, Survey No: 3-4-32, Guntha Bajaar, Pulivendula and Kadapa District. A sum of **Rs.2,000/-** (Rupees Two Thousand only) towards the testing charges.

Yours faithfully,

HEAD

Head
Department of Civil Engineering
K.S.R.M. College of Engineering
(Autonomous)
KADAPA 516 003. (A.P.)

Address: YERRAMASUPALLI (V), C.K. DINNE (M), KADAPA-516005 (A.P.)

Phone : 9000332294

Web :www.ksrmce.ac.in

Email :principal@ksrmce.ac.in

Email : office@ksrmce.ac.in

K.S.R.M. College of Engineering

(AUTONOMOUS)

Approved by AICTE, New Delhi & Affiliated to JNTUA, Ananthapuramu

Accredited by NAAC of UGC

ESTD-

An ISO 14001: 2004 &9001: 2015 Certified Institution

KSRM/CE/F301/SBC/22141

Date: 16.05.2022

Bill for Testing Charges

Name of Work: Testing of Soil Sample – Bearing Capacity- Construction of G+3 Building in Survey No: 3-4-32, Y.S Raja Reddy Hospital, Guntha Bajaar, Pulivendula, Kadapa District–Reg.

Ref: Lr. No: Nil, Dated 11.05.2022

-00000-

S.No.	Name of the Test	No. of Samples	Rate (Rs.)	Amount (Rs.)
1.	Safe Bearing Capacity of Soil	02	2000/-	2000/-
	Total			**2000/-**
	Rupees Two Thousand only			

Received with thanks from YS Raja Reddy Hospital, Survey No: 3-4-32, Guntha Bajaar, Pulivendula and Kadapa District. A sum of **Rs.2,000/-** (Rupees Two Thousand only) towards the testing charges.

Yours faithfully,

HEAD

Head
Department of Civil Engineering
K.S.R.M. College of Engineering
(Autonomous)
KADAPA 516 003. (A.P.)

Address: YERRAMASUPALLI (V), C.K. DINNE (M), KADAPA-516005 (A.P.)

Phone : 9000332294

Web :www.ksrmce.ac.in

Email :principal@ksrmce.ac.in

Email : office@ksrmce.ac.in

K.S.R.M. College of Engineering

(AUTONOMOUS)

Approved by AICTE, New Delhi & Affiliated to JNTUA, Ananthapuramu

Accredited by NAAC of UGC

ESTD-1980 An ISO 14001: 2004 & 9001: 2015 Certified Institution

KSRM/CE/F301/SBC/22140 Date: 16.05.2022.

Bill for Testing Charges

Name of Work: Testing of Soil Sample – Safe bearing capacity of soil – Construction of G+3 floors building, Opposite bus stand, Pulivendula, Kadapa (D) –Reg.

Ref: xxxxxxxxxxxxxx.

-oo0oo-

S.No.	Name of the Test	No. of Samples	Rate (Rs.)	Amount (Rs.)
1.	Safe bearing capacity	2	1,000/-	Rs. 2,000/-
	Total			**Rs. 2,000/-**
	Rupees Two thousand rupees only			

Received with thanks from E C Sugunamma, Pulivendula, Kadapa (D) a sum of **Rs. 2,000/-** (Rupees Two thousand rupees only) towards the testing charges.

Yours faithfully,

HEAD

Head
Department of Civil Engineering
K.S.R.M. College of Engineering
(Autonomous)
KADAPA 516 003. (A.P.)

Address: YERRAMASUPALLI (V), C.K. DINNE (M), KADAPA-516005 (A.P.)

Phone: 9000332294 Email: principal@ksrmce.ac.in

Web: www.ksrmce.ac.in Email: office@ksrmce.ac.in

K.S.R.M. College of Engineering
(AUTONOMOUS)
Approved by AICTE, New Delhi & Affiliated to JNTUA, Ananthapuramu
Accredited by NAAC of UGC
An ISO 14001: 2004 & 9001: 2015 Certified Institution
ESTD-1980

KSRM/CE/F301/ Bricks, Aggregate/22139 Date: 14.05.2022.

Bill for Testing Charges

Name of Work: Testing of Bricks and Sand– Construction of Sri Ramalayam, Lachammavaripalli, Pulivendula (T & M), Kadapa (Dt.)– Reg.

Ref: Nil

-oo0oo-

S.No.	Name of the Test	No. of Samples	Rate (Rs.)	Amount (Rs.)
1.	Compressive Strength of Red Bricks	06	100/-	600/-
2.	Water absorption of Red Bricks	03	100/-	300/-
3.	Bulk density of sand	-	300/-	300/-
4.	Bulking of sand	-	300/-	300/-
	Total			**1,500/-**
Rupees One Thousand Five Hundred only				

Received with thanks from Deputy Executive Engineer, Endowment Department, Sri Ramalayam, Lachammavaripalli, Pulivendula (T & M), Kadapa (Dt.) a sum of Rs. **1,500 /-** (Rupees One Thousand Five Hundred) towards the testing charges.

Yours faithfully,

HEAD

Head
Department of Civil Engineering
K.S.R.M. College of Engineering
(Autonomous)
KADAPA - 516 003. (A.P.)

Address: YERRAMASUPALLI (V), C.K. DINNE (M), KADAPA-516005 (A.P.)

Phone : 9000332294 Email : principal@ksrmce.ac.in
Web : www.ksrmce.ac.in Email : office@ksrmce.ac.in

Run by Sri KandulaObul Reddy Charities, Regd. No.83/1980

K.S.R.M. College of Engineering

(AUTONOMOUS)

Approved by AICTE, New Delhi & Affiliated to JNTUA, Ananthapuramu

Accredited by NAAC of UGC

ESTD-1980 An ISO 14001 : 2004 & 9001 : 2015 Certified Institution

KSRM/CE/F301/22138

Date: 13-05-2022

Bill for Testing Charges

Name of Work: Construction of Building in R.K. Nagar, Co-operative colony, Kadapa (Dt.)-Testing of Coarse Aggregate Impact Value test for 20mm & sieve analysis-Reg.

Ref: Lr. No. Dated 07.05.2022.

-oo0oo-

S.No.	Name of the Test	No. of Samples	Rate (Rs.)	Amount (Rs.)
1.	Aggregate Impact testing machine	1	300	300
2.	Specific gravity and water absorption	1	500	500
3.	Flakiness and Elongation	1	300	300
4.	Crushing value test	1	500	500
5.	Sieve Analysis	1	500	500
	Total			**2100/-**
Rupees Two Thousand One Hundred only				

Received with thanks from Ananda Nilaya Developers, R.K. Nagar, Co-operative colony, Kadapa. A sum of **Rs 2100/-** (Rupees Two thousand one hundred only) towards the testing charges.

Yours faithfully,

HEAD

Head
Department of Civil Engineering
K.S.R.M. College of Engineering
(Autonomous)
KADAPA 516 003. (A.P.)

Address: YERRAMASUPALLI (V), C.K. DINNE (M), KADAPA-516005 (A.P.)

Phone : 9000332294

Email : rincipal@ksrmce.ac.in

Web : www.ksrmce.ac.in

Email : office@ksrmce.ac.in

K.S.R.M. College of Engineering
(AUTONOMOUS)
Approved by AICTE, New Delhi & Affiliated to JNTUA, Ananthapuramu
Accredited by NAAC of UGC
An ISO 14001 : 2004 & 9001 : 2015 Certified Institution

ESTD-1980

KSRM/CE/F301/SBC/22137 Date: 10.05.2022.

Bill for Testing Charges

Name of Work: Testing of Soil Sample – Bearing Capacity –Widening and strengthening of single lane to double lane rom Km 0/0 to 3/450 of chinnamachupalli – Pushapagiri raod in YSR District – High level Bridge at Km 5/2-4 – Bridge foundations. – Reg.

Ref: Lr. No. SBC/ KDMD-006/AEE(R&B)/2022-23, Dated: 10.04.2022.

-oo0oo-

S.No.	Name of the Test	No. of Samples	Rate (Rs.)	Amount (Rs.)
1.	Safe Bearing Capacity of Soil	03	1000/-	3000/-
	Total			**3000/-**
Rupees Three Thousand only				

Received with thanks from Sri R. Giridhar, B.Tech, Assistnat Executive Engineer, (R&B) Section- II, Kadapa., a sum of **Rs. 3,000/-** (Rupees Three Thousand only) towards the testing charges.

Yours faithfully,

HEAD

Head
Department of Civil Engineering
K.S.R.M. College of Engineering
(Autonomous)
KADAPA 516 003. (A.P.)

Address: YERRAMASUPALLI (V), C.K. DINNE (M), KADAPA-516005 (A.P.)

Phone : 9000332294
Web : www.ksrmce.ac.in
Email : principal@ksrmce.ac.in
Email : office@ksrmce.ac.in

K.S.R.M. College of Engineering
(AUTONOMOUS)
Approved by AICTE, New Delhi & Affiliated to JNTUA, Ananthapuramu
Accredited by NAAC of UGC
An ISO 14001: 2004 &9001: 2015 Certified Institution
ESTD-1980

KSRM/CE/F301/SBC/22136 Date: 10.05.2022.

Bill for Testing Charges

Name of Work: Testing of Soil Sample – Bearing Capacity- Construction of G+5 Building, N.G.O Colony, Kadapa – Reg.

Ref: Lr. No NIL, Dated 07.05.2022

-oo0oo-

S.No.	Name of the Test	No. of Samples	Rate (Rs.)	Amount (Rs.)
1.	Safe Bearing Capacity of Soil	01	1000/-	1000/-
	Total			**1000/-**
Rupees Five Thousand only				

Received with thanks from Nukala Venkata Subbamma, Survey No 91/1,752-1, Door No 42/82, N.G.O Colony, Kadapa sum of **Rs. 1,000/-** (Rupees One Thousand only) towards the testing charges.

Yours faithfully,

HEAD

Head
Department of Civil Engineering
K.S.R.M. College of Engineering
(Autonomous)
KADAPA 516 003. (A.P.)

Address: YERRAMASUPALLI (V), C.K. DINNE (M), KADAPA-516005 (A.P.)
Phone : 9000332294 Email : principal@ksrmce.ac.in
Web : www.ksrmce.ac.in Email : office@ksrmce.ac.in

K.S.R.M. COLLEGE OF ENGINEERING
(AUTONOMOUS)
Kadapa, Andhra Pradesh, India - 516003
Approved by AICTE, New Delhi and Affiliated to JNTU Ananthapuramu.
ISO 14001:2004 & 9001: 2015 Certified Institution

KSNR

Department of Civil Engineering

Bill

KSRM/CE/F301/Water/22135

Date: 07.05.2022.

S. No.	Name of the Test	Rate (Rupees)	No. Of Samples
1.	Water Testing - Construction	1500.00/-	01
	Total Amount		1500.00/-
	Rupees One Thousand Five Hundred only/-		

Received with thanks from contractor on behalf of Mr. P Nagendra, N G O colony, Kadapa 516001. , a sum of Rs. 1,500 /- (Rupees One Thousand and Five Hundreds only) towards the testing charges.

Head of the Department,
Civil Engineering,
K.S.R.M. College of Engineering.

Head
Department of Civil Engineering
K.S.R.M. College of Engineering
(Autonomous)
KADAPA 516 003. (A.P.)

Ru[illegible] Sri [illegible]ndula Obul Reddy Charities, Regd. No.83/19[illegible]
Email: principal[illegible] Email: [illegible]ce@ksrm[illegible] [illegible]hone [illegible]332294
Web : ww[illegible]rmce.ac.in
Address: Y[illegible] [illegible]ALLI [V], [illegible] DINNE [M], KADAPA-516[illegible]

K.S.R.M. College of Engineering
(AUTONOMOUS)

Approved by AICTE, New Delhi & Affiliated to JNTUA, Anantapuramu
Accredited by NAAC of UGC
ESTD-1980 An ISO 14001: 2004 & 9001: 2015 Certified Institution

KSRM/CE/F301/SBC/22134

Date: 04.05.2022.

Bill for Testing Charges

Name of Work: Testing of Soil Sample – Bearing Capacity-GNSS Canal- Construction of Aqueduct of KM 41.535 across Mogameru River in Kadapa District-Reg.

Ref: Lr. No PLRPL/GNSS-KDP/111, Dated: 14.04.2022.

-oo0oo-

S.No.	Name of the Test	No. of Samples	Rate (Rs.)	Amount (Rs.)
1.	Safe Bearing Capacity of Soil	01	1000/-	1000/-
	Total			**1000/-**
	Rupees One Thousand only			

Received with thanks from PRL Projects Pvt. Ltd., Inwinex Towers, 3B, 3rd Floor, 130, Road No. 2, Plot No.2, Banjara Hills, Hyderabad, a sum of **Rs. 1,000/-** (Rupees One Thousand only) towards the testing charges.

Yours faithfully,

HEAD
Head
Department of Civil Engineering
K.S.R.M. College of Engineering
(Autonomous)
KADAPA - 516 003. (A.P.)

Address: YERRAMASUPALLI (V), C.K. DINNE (M), KADAPA-516005 (A.P.)
Phone : 9000332294
Web : www.ksrmce.ac.in
Email : principal@ksrmce.ac.in
Email : office@ksrmce.ac.in
Run by Sri Kandula Obul Reddy Charities, Regd. No.83/1980

K.S.R.M. College of Engineering
(AUTONOMOUS)
Approved by AICTE, New Delhi & Affiliated to JNTUA, Ananthapuramu
Accredited by NAAC of UGC
ESTD-1980 An ISO 14001 : 2004 & 9001 : 2015 Certified Institution

KSRM/CE/F301/SBC/22133

Date: 05.04.2022.

Bill for Testing Charges

Name of Work: Testing of Soil Sample – Bearing Capacity – Construction of Residential Building (Cellar + 5 Floors) in bearing Sy. No.: 290 - 3A, Chinnachowk Grama Polam, Opposite to Pushpagiri School, Kadapa – Reg.

Ref: Lr. No. NIL, Dated: 28.04.2022.

-oo0oo-

S.No.	Name of the Test	No. of Samples	Rate (Rs.)	Amount (Rs.)
1.	Safe Bearing Capacity of Soil	03	1000/-	3000/-
	Total			**3000/-**
	Rupees Three Thousand only			

Received with thanks from Badepalle Ranga Reddy, D. No: 1 / 304 – 2, Maruthi Nagar, Kadapa., a sum of **Rs. 3,000/-** (Rupees Three Thousand only) towards the testing charges.

Yours faithfully,

HEAD

Address: YERRAMASUPALLI (V), C.K. DINNE (M), KADAPA-516005 (A.P.)
Phone : 9000332294
Web : www.ksrmce.ac.in
Email : principal@ksrmce.ac.in
Email : office@ksrmce.ac.in

K.S.R.M. College of Engineering
(AUTONOMOUS)
Approved by AICTE, New Delhi & Affiliated to JNTUA, Ananthapuramu
Accredited by NAAC of UGC
ESTD-1980 An ISO 14001 : 2004 & 9001 : 2015 Certified Institution

KSRM/CE/F301/Material Properties/2205B1

Date: 07.09.2021.

Bill for Testing Charges

Name of Work: Testing of Soil Sample – Field CBR – Extension and Strengthening of Existing Runway, Taxiway and Apron along with Construction of Isolation Bay, Pavement against Blast Erosion, RESA and Perimeter Road, Grading of Strips etc., at Kadapa Airport for the Operation of Code - C Type of Aircraft (A-320) including Electrical Works – Reg.

Ref: Lr. No. AAI / KADAPA / Engg(C) / W-1 / Runway / Tests / 2021-22 / 294, Dated: 06.09.2021.

-oo0oo-

S.No.	Name of the Test	No. of Samples	Rate (Rs.)	Amount (Rs.)
1.	Physical Properties of Cement	1	2100/-	2100/-
2.	Flexural Strength of Concrete Beam	3	1000/-	3000/-
3.	Physical Properties of Polyethylene Sheet	1	2000/-	2000/-
	Total			**7100/-**
Rupees Seven Thousand One Hundred only				

Received with thanks from M/s. PRL Projects & Infrastructure Ltd., Puja House 34/1, Vikas Apartment, East Punjabi Bagh, New Delhi – 110026 (Kadapa Office)., a sum of **Rs. 7,100/-** (Rupees Seven Thousand One Hundred only) towards the testing charges.

Yours faithfully,

HEAD
Head
Department of Civil Engineering
K.S.R.M. College of Engineering
(Autonomous)
KADAPA - 516 003. (A.P.)

Address: YERRAMASUPALLI (V), C.K. DINNE (M), KADAPA-516005 (A.P.)
Phone : 9000332294
Web : www.ksrmce.ac.in
Email : rincipal@ksrmce.ac.in
Email : office@ksrmce.ac.in

K.S.R.M. College of Engineering
(AUTONOMOUS)
Approved by AICTE, New Delhi & Affiliated to JNTUA, Ananthapuramu
Accredited by NAAC of UGC
ESTD-1980 An ISO 14001 : 2004 &9001 : 2015 Certified Institution

KSRM/CE/F301/SBC/22131 Date: 02.05.2022.

Bill for Testing Charges

Name of Work: Testing of Soil Sample – Relative compaction – Construction of IOCL Petrol Outlet at Survey No. 865-2A, (18cents) at Chinnacheppali (v), Kamlapuram (M), YSR District – Reg.

Ref: Lr. No. RC No. 77/2019 dated 26.06.2021.

-oo0oo-

S.No.	Name of the Test	No. of Samples	Rate (Rs.)	Amount (Rs.)
1.	Field Density	03	300/-	900/-
2.	Compaction	01	1000/-	1000/-
3.	Field Visit	01	2000/-	2000/-
	Total			3900/-

Rupees ThreeThousand and Nine hundred only

Received with thanks from Shree Shirdi Sai Filling Station, Chinnacheppali (V),Kamalapuram (M), Kadapa,a sum of Rs. 3,900/- (Rupees Three Thousand and Nine hundred only) towards the testing charges.

Yours faithfully,

HEAD

Head
Department of Civil Engineering
K.S.R.M. College of Engineering
(Autonomous)
KADAPA 516 003. (A.P.)

Address: YERRAMASUPALLI (V), C.K. DINNE (M), KADAPA-516005 (A.P.)

Phone : 9000332294 Email : principal@ksrmce.ac.in
Web : www.ksrmce.ac.in Email : office@ksrmce.ac.in

K.S.R.M. College of Engineering
(AUTONOMOUS)
Approved by AICTE, New Delhi & Affiliated to JNTUA, Ananthapuramu
Accredited by NAAC of UGC
An ISO 14001: 2004 & 9001: 2015 Certified Institution
ESTD-1980

KSRM/CE/F301/Soil Properties/2205B4

Date: 14.03.2022

Bill for Testing Charges

Name of Work: Testing of Soil sample – Establishment of Fish Brood Bank in B. Mattam near B. Mattam (V & M), Kadapa, YSR District under APIIATP – Reg.

Ref: Lr. No.: DEE / ISD / BDL / 10M, Dated: 21.02.2022.

-oo0oo-

S.No.	Name of the Test	No. of Samples	Rate (Rs.)	Amount (Rs.)
1.	Sieve Analysis	01	1000/-	1000/-
2.	Proctor Compaction	01	1000/-	1000/-
	Total			**2,000/-**
Rupees Two Thousand only				

Received with thanks from The Deputy Executive Engineer, Proddatur Sub Division, Badvel., a sum of **Rs. 2,000/-** (Rupees Two Thousand only) towards the design and testing charges.

Yours faithfully,

HEAD

Head
Department of Civil Engineering
K.S.R.M. College of Engineering
(Autonomous)
KADAPA 516 003. (A.P.)

Address: YERRAMASUPALLI (V), C.K. DINNE (M), KADAPA-516005 (A.P.)

Phone: 9000332294
Web: www.ksrmce.ac.in

Email : principal@ksrmce.ac.in
Email : office@ksrmce.ac.in

K.S.R.M. College of Engineering
(AUTONOMOUS)
Approved by AICTE, New Delhi & Affiliated to JNTUA, Ananthapuramu
Accredited by NAAC of UGC
ESTD-1980 An ISO 14001: 2004 & 9001: 2015 Certified Institution

KSRM/CE/F301/Mix Design, Steel & Water/2205B2 Date: 21.08.2021

Bill for Testing Charges

Name of Work: Kamalapuram Nagara Panchayat - Construction of New Urban Clinic at Agriculture Market Yard, K. appayapalli in Kamalapuram Nagara Panchayat – Conduct of Materials standard tests for steel, M25 Mix Design concrete and Water as per relevant IS Codes - Reg.

Ref: Lr No.CAMP 01/KMPLM/UHC/2021., Dated:25.07.2021.

-oo0oo-

S.No.	Name of the Test	No. of Samples	Rate (Rs.)	Amount (Rs.)
1.	M25 Mix Design	01	8000/-	8000/-
2.	Steel (10,12,16,20mm)	04	1800/-	7200/-
3.	Water	01	1500/-	1500/-
	Total			**16,700/-**
Rupees Sixteen Thousand and Seven Hundred only				

Received with thanks from Sri B. Satish Kumar, Deputy Executive Engineer, Public Health Sub – Division, Kadapa., a sum of Rs. 16,700/- (Rupees Sixteen Thousand and Seven Hundred only) towards the designated testing charges.

Yours faithfully,

HEAD

Head
Department of Civil Engineering
K.S.R.M. College of Engineering
(Autonomous)
KADAPA 516 003. (A.P.)

Address: YERRAMASUPALLI (V), C.K. DINNE (M), KADAPA-516005 (A.P.)
Phone: 9000332294
Web: www.ksrmce.ac.in
Email: principal@ksrmce.ac.in
Email: office@ksrmce.ac.in
Run by Sri Kandula Obul Reddy Charities, Regd. No.83/1980

K.S.R.M. College of Engineering

(AUTONOMOUS)

Approved by AICTE New Delhi & Affiliated to JNTUA Anantapur

Accredited by NAAC of UGC

ESTD-1980 An ISO 9001: 2004 & 9001: 2015 Certified Institution

KSRM/CE/F301/SBC/22127 Date: 29.04.2022

Bill for Testing Charges

Name of Work: Testing of Soil Sample – Bearing Capacity - Construction of Multi Purpose Facilitation Centers (MPFC) of 500 MTs capacity along with Drying yards at RBK Centers at Muddanur Pacs, Muddanur Village, Kadapa District Reg.

Ref: Lr. No RoC No. 38/works/DEE(AM)KDP/2021, Dated 10.11.2021

-oo0oo-

S.No.	Name of the Test	No. of Samples	Rate (Rs.)	Amount (Rs.)
1.	Safe Bearing Capacity of Soil	01	1000/-	1000/-
	Total			**1000/-**

Rupees Five Thousand only

Received with thanks from C. Sampath Babu, Deputy Executive Engineer, (Agricultural Marketing), Kadapa a sum of **Rs. 1,000/-** (Rupees One Thousand only) towards the testing charges.

Yours faithfully,

HEAD

Head
Department of Civil Engineering
K.S.R.M. College of Engineering
(Autonomous)
KADAPA - 516 003. (A.P.)

Address: YERRAMASUPALLI (V), C.K. DINNE (M), KADAPA 516005 (A.P.)

Phone : 9000332294 Email : principal@ksrmce.ac.in

Web : www.ksrmce.ac.in Email : office@ksrmce.ac.in

K.S.R.M. College of Engineering

(AUTONOMOUS)

Approved by [illegible] New Delhi & Affiliated to JNTU [illegible]

Accredited by NAAC at UGC

An [illegible] 9001: 2004 & 9001: 2015 Certified [illegible]

ESTD-1980

KSRM/CE/F301/SBC/22129 Date: 29.04.2022

Bill for Testing Charges

Name of Work: Testing of Soil Sample – Bearing Capacity- Construction of Multi Purpose Facilitation Centers (MPFC) of 500 MTs capacity along with Drying yards at RBK Centers at Veeraballi Pacs, Pendlimarri Village, Kadapa District-Reg.

Ref: Lr. No RoC No. 38/works/DEE(AM)KDP/2021, Dated 10.11.2021

-oo0oo-

S.No.	Name of the Test	No. of Samples	Rate (Rs.)	Amount (Rs.)
1.	Safe Bearing Capacity of Soil	01	1000/-	1000/-
	Total			1000/-

Rupees Five Thousand only

Received with thanks from C. Sampath Babu, Deputy Executive Engineer, (Agricultural Marketing), Kadapa a sum of **Rs. 1,000/-** (Rupees One Thousand only) towards the testing charges.

Yours faithfully,

HEAD

Head
Department of Civil Engineering
K.S.R.M. College of Engineering
(Autonomous)
KADAPA 516 003. (A.P.)

Address: YERRAMA[illegible] (V), C.K. DINNE (M), KAD[illegible] 6005 (A.P.)

Phone : 9000332294 Email : principa[illegible]

Web : www.ksrmce.ac.in Email : office@ksrmce

Run by Sri [illegible] Obul Reddy Charities, Regd. N[illegible] 1980

K.S.R.M. College of Engineering
(AUTONOMOUS)
Approved by [illegible] New Delhi & Affiliated to JNTU [illegible]
Accredited by NAAC of UGC
ESTD 1980 An ISO 9001: 2004 & 9001: 2015 Certified Institution

KSRM/CE/F301/SBC/221[illegible] Date: 29.04.2022

Bill for Testing Charges

Name of Work: Testing of Soil Sample – Bearing Capacity- Construction of Multi Purpose Facilitation Centers (MPFC) of 500 MTs capacity along with Drying yards at RBK Centers at Galiveedu Pacs, Galiveedu Village, Kadapa District Reg.

Ref: Lr. No RoC No. 38/works/DEE(AM)KDP/2021, Dated 10.11.2021

-oo0oo-

S.No.	Name of the Test	No. of Samples	Rate (Rs.)	Amount (Rs.)
1.	Safe Bearing Capacity of Soil	01	1000/-	1000/-
	Total			**1000/-**
	Rupees Five Thousand only			

Received with thanks from C. Sampath Babu, Deputy Executive Engineer, (Agricultural Marketing), Kadapa a sum of **Rs. 1,000/-** (Rupees One Thousand only) towards the testing charges.

Yours faithfully,

HEAD

Head
Department of Civil Engineering
K.S.R.M. College of Engineering
(Autonomous)
KADAPA 516 003. (A.P.)

Address: YERRAMA[illegible]LLI (V), C.K. DINNE (M), KAD[illegible]16005 (A.P.)
Phone : 9000332291 Email : principa[illegible]
Web : www.ksrmce.[illegible] Email : office@ksrmce.[illegible]

Run by Sri K[illegible]la Obul Reddy Charities, Regd. No. [illegible]/1980

K.S.R.M. College of Engineering

(AUTONOMOUS)

pproved by AICTE, New Delhi & Affiliated to JNTUA, Ananthapuramu

Accredited by NAAC of UGC

An ISO 14001 : 2004 &9001 : 2015 Certified Institution

ESTD-1980

KSRM/CE/F301/ CC Cubes/22121

Date: 28.04.2022

Bill for Testing Charges

Sub: Testing of CC Cubes for M-20 concrete for Raft Foundation– Reg.

Ref: Lr. No. NIL, Dated: 27.04.2022.

-oo0oo-

S.No.	Name of the Test	No. of Samples	Rate (Rs.)	Amount (Rs.)
1.	Compressive Strength of CC Cubes	03	150/-	450/-
	Total			**450/-**
	Rupees Nine Hundred Rupees only			

Received with thanks from RK INFRATEL, AP/CU/AT/25025, Pitlavari palli village, Koduru mandal,Cuddapah District-516101, a sum of **Rs. 450/-** (Rupees Four Hundred and Fifty rupees only) towards the testing charges.

Yours faithfully,

HEAD

Head
Department of Civil Engineering
K.S.R.M. College of Engineering
(Autonomous)
KADAPA 516 003. (A.P.)

Address: YERRAMASUPALLI (V), C.K. DINNE (M), KADAPA-516005 (A.P.)

Phone : 9000332294

Web : www.ksrmce.ac.in

Email : principal@ksrmce.ac.in

Email : office@ksrmce.ac.in

Run by Sri KandulaObul Reddy Charities, Regd. No.83/1980

K.S.R.M. College of Engineering
(AUTONOMOUS)
pproved by AICTE, New Delhi & Affiliated to JNTUA, Ananthapuramu
Accredited by NAAC of UGC
ESTD-1980 An ISO 14001 : 2004 &9001 : 2015 Certified Institution

KSRM/CE/F301/ CC Cubes/22122 Date: 28.04.2022

Bill for Testing Charges

Sub: Testing of CC Cubes for M-20 concrete for Column – Reg.

Ref: Lr. No. NIL, Dated: 27.04.2022.

-oo0oo-

S.No.	Name of the Test	No. of Samples	Rate (Rs.)	Amount (Rs.)
1.	Compressive Strength of CC Cubes	03	150/-	450/-
	Total			**450/-**
	Rupees Nine Hundred Rupees only			

Received with thanks from RK INFRATEL, AP/CU/AT/25025, Pitlavari palli village, Koduru mandal, Cuddapah District-516101, a sum of **Rs. 450/-** (Rupees Four Hundred and Fifty rupees only) towards the testing charges.

Yours faithfully,

HEAD

Head
Department of Civil Engineering
K.S.R.M. College of Engineering
(Autonomous)
KADAPA 516 003. (A.P.)

Address: YERRAMASUPALLI (V), C.K. DINNE (M), KADAPA-516005 (A.P.)

Phone : 9000332294
Web : www.ksrmce.ac.in
Email : principal@ksrmce.ac.in
Email : office@ksrmce.ac.in

Run by Sri KandulaObul Reddy Charities, Regd. No.83/1980

K.S.R.M. College of Engineering

(AUTONOMOUS)

Approved by AICTE, New Delhi & Affiliated to JNTUA, Ananthapuramu

Accredited by NAAC of UGC

An ISO 14001: 2004 & 9001: 2015 Certified Institution

ESTD-1980

KSRM/CE/F301/SBC/22120

Date: 27.04.2022

Bill for Testing Charges

Sub: Testing of Soil Sample – Safe bearing capacity of soil – Pademedapalli (Near Dumpalagattu) (NH 40, 181+325), Kadapa –Reg.

Ref: xxxxxxxxxxxxx.

-oo0oo-

S.No.	Name of the Test	No. of Samples	Rate (Rs.)	Amount (Rs.)
1.	Safe bearing capacity	1	1,000/-	Rs. 1,000/-
	Total			**Rs. 1,000/-**

Rupees One thousand rupees only

Received with thanks from Cephas Infrastructure Pvt Ltd., Pademedapalli (Near Dumpalagattu), Kadapa (D) a sum of **Rs. 1,000/-** (Rupees One thousand rupees only) towards the testing charges.

Yours faithfully,

HEAD

Head
Department of Civil Engineering
K.S.R.M. College of Engineering
(Autonomous)
KADAPA 516 003. (A.P.)

Address: YERRAMA[illegible] (V), C.K. DINNE (M), KADAPA 516005 (A.P.)

Phone: 9000532291 Email: principal@ksrmce.ac.in

Website: www.ksrmce.ac.in Email: office@ksrmce.ac.in

KSRM/CE/F301/ CC Cubes/22117

Date: 26.04.2022

Bill for Testing Charges

Sub: Testing of CC Cubes for M-20 concrete for Slab– Reg.

Ref: Lr. No. NIL, Dated: 25.04.2022.

-oo0oo-

S.No.	Name of the Test	No. of Samples	Rate (Rs.)	Amount (Rs.)
1.	Compressive Strength of CC Cubes	09	150/-	1350/-
	Total			1350/-
Rupees One Thousand Three Hundred and Fifty Rupees only				

Received with thanks from Sri K. Nagaraja- AGM, NSL Textiles Ltd., a sum of **Rs. 1350/-** (Rupees One Thousand and Three Hundred and Fifty only) towards the testing charges.

Yours faithfully,

HEAD
Head
Department of Civil Engineering
K.S.R.M. College of Engineering
(Autonomous)
KADAPA 516 003. (A.P.)

KSRM/CE/F301/SBC/22115 Date: 23.04.2022.

Bill for Testing Charges

Name of Work: Testing of Soil Sample – Bearing Capacity- Construction of Overhead Tank (South Side), Kadapa– Reg.

Ref: Lr. No NIL, Dated: 22.01.2022.

-oo0oo-

S.No.	Name of the Test	No. of Samples	Rate (Rs.)	Amount (Rs.)
1.	Safe Bearing Capacity of Soil	01	1000/-	1000/-
	Total			**1000/-**
	Rupees One Thousand only			

Received with thanks from Skandhansi projects Pvt Ltd, IRTS, Kothapeta, Kadapa. ,a sum of **Rs. 1,000/-** (Rupees One Thousand only) towards the testing charges.

Yours faithfully,

HEAD

Head
Department of Civil Engineering
K.S.R.M. College of Engineering
(Autonomous)
i/c KADAPA 516 003. (A.P.)

K.S.R.M. College of Engineering
(AUTONOMOUS)
Approved by AICTE, New Delhi & Affiliated to JNTUA, Anantapuramu
Accredited by NBA & NAAC of UGC
ESTD: 1997 An ISO 14001: 2004 &9001: 2008 Certified Institution

KSRM/CE/F301/SBC/22116 Date: 23.04.2022.

Bill for Testing Charges

Name of Work: Testing of Soil Sample – Bearing Capacity- Construction of Overhead Tank (Central), Kadapa– Reg.

Ref: Lr. No NIL, Dated: 19.04.2022.

-oo0oo-

S.No.	Name of the Test	No. of Samples	Rate (Rs.)	Amount (Rs.)
1.	Safe Bearing Capacity of Soil	01	1000/-	1000/-
	Total			**1000/-**
	Rupees One Thousand only			

Received with thanks from Skandhansi projects Pvt Ltd, IRTS, Kothapeta, Kadapa. ,a sum of **Rs. 1,000/-** (Rupees One Thousand only) towards the testing charges.

Yours faithfully,

HEAD

Head
Department of Civil Engineering
K.S.R.M. College of Engineering
(Autonomous)
KADAPA 516 003. (A.P.)

Address: YERRAMASPET (V), C.K. DINNE (M), KADAPA 516 003 (A.P.)
Phone : 9000332294 Email : principal@ksrmce.ac.in
Web : www.ksrmce.ac.in Email : office@ksrmce.ac.in
Run by Sri Kandula Obul Reddy Charities, Regd. No.[illegible]/1980

K.S.R.M. College of Engineering
(AUTONOMOUS)
Approved by AICTE, New Delhi & Affiliated to JNTUA, Ananthapuramu
Accredited by NAAC of UGC
An ISO 14001 : 2004 & 9001 : 2015 Certified Institution
ESTD-1980

KSRM/CE/F301/SBC/22114 Date: 22.04.2022.

Bill for Testing Charges

Name of Work: Testing of Soil Sample – Bearing Capacity – Construction of G+4 Commercial Building at survey No. 85, Masapeta, Rayachoti, YSR District – Reg.

Ref: Lr. No. Nil dated 18.04.2022.

-oo0oo-

S.No.	Name of the Test	No. of Samples	Rate (Rs.)	Amount (Rs.)
1.	Safe Bearing Capacity of Soil	01	1000/-	1000/-
	Total			**1000/-**
Rupees One Thousand only				

Received with thanks from M. Sreenivasulu, Masapeta, Rayachoti, Kadapa., a sum of Rs. 1,000/- (Rupees One Thousand only) towards the testing charges.

Yours faithfully,

HEAD
Head
Department of Civil Engineering
K.S.R.M. College of Engineering
(Autonomous)
KADAPA 516 003. (A.P.)

c/c

Address: YERRAMASUPALLI (V), C.K. DINNE (M), KADAPA-516005 (A.P.)

Phone : 9000332294 Email : principal@ksrmce.ac.in
Web : www.ksrmce.ac.in Email : office@ksrmce.ac.in

Run by Sri Kandula Obul Reddy Charities, Regd. No.83/1980

KSRM/CE/F301/Steel/22111

Date: 18.04.2022.

Bill for Testing Charges

Name of Work: Endowment department –Reconstruction of Sri Gangamma devatha temple at Boggudupalli (V), Pulivendula (M), Kadapa (Dt.)-Testing of cement fineness & tensile test of Steel Fe-500 (10 mm, 12 mm, 16 mm) - Test Reports-Reg.

Ref: Lr. No. RC No. 77/2019 dated 15.07.2021.

-oo0oo-

S.No.	Name of the Test	No. of Samples	Rate (Rs.)	Amount (Rs.)
1.	Yield Strength of Steel	09	600/-	5400/-
2.	Fineness of cement	01	300/-	300/-
	Total			5,700/-

Rupees Five Thousand Seven Hundred only

Received with thanks from Deputy Executive Engineer, Endowment department, Kadapa., a sum of **Rs. 5,700/-** (Rupees Five Thousand Seven Hundred only) towards the testing charges.

Yours faithfully,

HEAD
Head KC
Department of Civil Engineering
K.S.R.M. College of Engineering
(Autonomous)
KADAPA - 516 003. (A.P.)

K.S.R.M. College of Engineering
(AUTONOMOUS)

Approved by AICTE, New Delhi & Affiliated to JNTUA, Ananthapuramu
Accredited by NAAC of UGC
An ISO 14001 : 2004 & 9001 : 2015 Certified Institution

ESTD-1980

KSRM/CE/F301/SBC/22113 Date: 18.04.2022

Bill for Testing Charges

Name of Work: Testing of Soil Sample – Bearing Capacity – Re-Construction of Sri Gangamma Devatha Temple at Boggudupalli (V), Pulivendula (M), YSR District – Reg.

Ref: Lr. No. RC No. 77/2019 dated 26.06.2021.

-oo0oo-

S.No.	Name of the Test	No. of Samples	Rate (Rs.)	Amount (Rs.)
1.	Safe Bearing Capacity of Soil	01	1000/-	1000/-
	Total			**1000/-**

Rupees One Thousand only

Received with thanks from Deputy Executive Engineer, Endowment Department, Kadapa., a sum of **Rs. 1,000/-** (Rupees One Thousand only) towards the testing charges.

Yours faithfully,

HEAD

Head
Department of Civil Engineering
K.S.R.M. College of Engineering
(Autonomous)
KADAPA - 516 003. (A.P.)

Address: YERRAMASUPALLI (V), C.K. DINNE (M), KADAPA-516005 (A.P.)

Phone : 9000332294 Email : principal@ksrmce.ac.in
Web : www.ksrmce.ac.in Email : office@ksrmce.ac.in

Run by Sri Kamala Obul Reddy Charities, Regd. No.83/1980

CE/F301/Aggregate/22112

Date: 18.04.2022

Bill for Testing Charges

of Work: Endowment department - Reconstruction of Sri Gangamma devatha temple at Boggudupalli (V), Pulivendula (M), Kadapa (Dt.)-Testing of Coarse Aggregate Impact Value test for 40mm, 20mm & sieve analysis Test Fine Aggregate-Reg.

ef. Lr. No. RC No. 22/2019 dated 20.09.2021.

-oo0oo-

S.No.	Name of the Test	No. of Samples	Rate (Rs.)	Amount (Rs.)
1.	Aggregate Impact testing machine	2	300/-	600
2.	Specific gravity and water absorption	2	500	1000
3.	Flakiness and Elongation	2	300	600
4.	Crushing value test	2	500	1000
5.	Sieve Analysis	2	500	1000
	Total			**4200/-**

Rupees Four Thousand Two Hundred only

ved with thanks from Deputy Executive Engineer, Endowment department, pa a sum of Rs. 4,200/- (Rupees Four thousand two hundred only) towards the g charges

Yours faithfully,

HEAD

Head

Department of Civil Engineering
K.S.R.M. College of Engineering
(Autonomous)
KADAPA - 516 003 (A.P.)

K.S.R.M. COLLEGE OF ENGINEERING
(AUTONOMOUS)
Kadapa, Andhra Pradesh, India - 516003
Approved by AICTE, New Delhi and Affiliated to JNTU Ananthapuramu.
An ISO 14001:2004 & 9001: 2015 Certified Institution

KSNR

Department of Civil Engineering

Bill

KSRM/CE/F301/Water/22110

Date: 22.04.2022.

S. No.	Name of the Test	Rate (Rupees)	No. Of Samples
1.	pH - Barytes Powder	300.00/-	03
	Total Amount		900.00/-
	Rupees Three Hundred only/-		

Received with thanks from RAK microns, 13/367, Md Rahamatullah street, Kadapa - 516001, Rupees Nine hundreds only/- towards the testing charges.

Head of the Department,
Civil Engineering,
K.S.R.M. College of Engineering.

Head
Department of Civil Engineering
K.S.R.M. College of Engineering
(Autonomous)
KADAPA 516 003. (A.P.)

c/c

K.S. R. COLLEGE OF ENGINEERING
(AUTONOMOUS)
Kadapa, Andhra Pradesh, India - 516003
Approved by AICTE, New Delhi and Affiliated to JNTU Anantapuramu.
An ISO 14001:2004 & 9001: 2015 Certified Institution
KSNR

Department of Civil Engineering

Bill

KSRM/CE/F301/Water/22109 Date: 20.04.2022.

S. No.	Name of the Test	Rate (Rupees)	No. Of Samples
1.	pH - Barytes Powder	300.00/-	01
	Total Amount		300.00/-
	Rupees Three Hundred only/-		

Received with thanks from RAK microns, 13/367, Md Rahamatullah street, Kadapa - 516001, Rupees Three hundreds only/- towards the testing charges.

Head of the Department,
Civil Engineering,
K.S.R.M. College of Engineering.

Head
Department of Civil Engineering
K.S.R.M. College of Engineering
(Autonomous)
KADAPA 516 003. (A.P.)

KSRMCE/F301/SBC/22108 Date: 21.04.2022

Bill for Testing Charges

Name of **Work:** Testing of Soil Sample – Bearing Capacity- Construction of Apartment S+G+4, bearing survey No: 231/B1, Buddaipalli, Chinna Chowk, Kadapa District- Reg.

Ref: Lr. No: Nil, Dated 13.04.2022

-00000-

S.No.	Name of the Test	No. of Samples	Rate (Rs.)	Amount (Rs.)
1.	Safe Bearing Capacity of Soil	01	1000/-	1000/-
	Total			**1000/-**

Rupees one Thousand only

Received with thanks from M.Bhargav Sai Sanhith, bearing survey No: 231/B1, Buddaipalli, Chinna Chowk, Kadapa District. A sum of **Rs.1,000/-** (Rupees one thousand only) towards the testing charges.

Yours faithfully,

HEAD
Head
Department of Civil Engineering
K.S.R.M. College of Engineering
(Autonomous)
KADAPA 516 003. (A.P.)

K.S. College of Engineering

KSRM/CE/F301/SBC/2210

Date: 21.04.2022

Bill for Testing Charges

Name of Work: Testing of Soil Sample – Safe bearing capacity of soil – Construction of 7 floors building, Alamkhanpalli, Kadapa – Reg.

Ref: xxxxxxxxxxxxxx

-oo0oo-

S.No.	Name of the Test	No. of Samples	Rate (Rs.)	Amount (Rs.)
1.	Safe bearing capacity	3	1,000/-	Rs. 3,000/-
	Total			**Rs. 3,000/-**

Rupees Two thousand rupees only

Received with thanks from Naren Ramanjula Reddy, Alamkhanpalli, Kadapa a sum of **Rs. 3,000/-** (Rupees Three thousand rupees only) towards the testing charges.

Yours faithfully,

HEAD

Head
Department of Civil Engineering
K.S.R.M. College of Engineering
(Autonomous)
KADAPA - 516 003. (A.P.)

K.S.R.M. College of Engineering
(Autonomous)
Approved by AICTE, New Delhi & Affiliated to JNTUA, Ananthapuramu
Accredited by NAAC with 'A' Grade
An ISO 9001:2015 Certified Institution
ESTD: 1980

KSRM/CE/F301/SBC/22106 Date: 19.04.2022

Bill for Testing Charges

Name of Work: Testing of Bitumen Sample – Construction of BT Road in Proddatur - Reg

Ref: Lr. No NIL, Dated: 14.04.2022.

-oo0oo-

S.No.	Name of the Test	No. of Samples	Rate (Rs.)	Amount (Rs.)
1.	Bitumen	02	500/-	1000/-
	Total			1000/-

Rupees One Thousand only

Received with thanks from Sri Balaji Developers, Proddatur. a sum of **Rs. 1,000/-** (Rupees One Thousand only) towards the testing charges.

Yours faithfully,

HEAD

Head
Department of Civil Engineering
K.S.R.M. College of Engineering
(Autonomous)
KADAPA 516 003. (A.P.)

K.S.R.M. College of Engineering
(AUTONOMOUS)

KSRM/CE/F301/CC Cubes/22105 Date: 19.04.2022

Bill for Testing Charges

Name of Work: Testing of CC Cubes for M-20 concrete for Raft Foundation – Reg.

Ref: Lr. No. NIL, Dated: 18.03.2022.

-oo0oo-

S.No.	Name of the Test	No. of Samples	Rate (Rs.)	Amount (Rs.)
1	Compressive Strength of CC Cubes	03	150/-	450/-
	Total			450/-

Rupees Four Hundred and fifty Rupees only

Received with thanks from RK INFRATEL, AP/CU/AT/25015, Chinnavaradayapalli, a sum of Rs. **450/-** (Rupees Four Hundred and Fifty rupees only) towards the testing charges.

Yours faithfully,

HEAD

Head
Department of Civil Engineering
K.S.R.M. College of Engineering
(Autonomous)
KADAPA - 516 003, (A.P.)

KSRM/CE/F301/CC Cubes/22105 Date: 19.04.2022

Bill for Testing Charges

Name of Work: Testing of CC Cubes for M-20 concrete for Raft Foundation – Reg.

Ref: Lr. No. NIL, Dated: 18.04.2022.

-ooOoo-

S.No.	Name of the Test	No. of Samples	Rate (Rs.)	Amount (Rs.)
1	Compressive Strength of CC Cubes	03	150/-	450/-
	Total			450/-

Rupees Four Hundred and fifty Rupees only

Received with thanks from RK INFRATEL, AP/CU/AT/25015, Chinnavaradayapalli, a sum of Rs. **450/-** (Rupees Four Hundred and Fifty rupees only) towards the testing charges.

Yours faithfully,

HEAD

Head
Department of Civil Engineering
K.S.R.M. College of Engineering
(Autonomous)
KADAPA - 516 003. (A.P.)

KSRM/CE/E301/ CC Cubes/22104 Date: 19.04.2022

Bill for Testing Charges

Name of Work: Testing of CC Cubes for M-20 concrete for Raft– Reg.

Ref: Lr. No. NIL, Dated: 18.04.2022.

-oo0oo-

S.No.	Name of the Test	No. of Samples	Rate (Rs.)	Amount (Rs.)
1.	Compressive Strength of CC Cubes	03	150/-	450/-
	Total			**450/-**

Rupees Four Hundred and Fifty Rupees only

Received with thanks from R.K Infratel Projects. AP/CU/AT/25016., a sum of **Rs. 450/-** (Rupees Four Hundred and Fifty Rupees only) towards the testing charges.

Yours faithfully,

HEAD

Head
Department of Civil Engineering
K.S.R.M. College of Engineering
(Autonomous)
KADAPA - 516 003, (A.P.)

K.S.R.M. College of Engineering
(AUTONOMOUS)
Approved by [illegible] Delhi & [illegible]
Accredited by [illegible]
[illegible] An [illegible] 9004 &9001 2015 Certified Institute

KSRM/CE/F301/SBC/22103 Date: 16.04.2022

Bill for Testing Charges

Name of Work: Testing of Soil Sample – Bearing Capacity- Construction of Multi Purpose Facilitation Centers (MPFC) of 500 MTs capacity along with Drying yards at RBK Centers at Nagireddypalli Pacs, Gudavandlapalli Village, , Kadapa District– Reg.

Ref: Lr. No RoC No. 38/works/DEE(AM)KDP/2021, Dated 10.11.2021

-oo0oo-

S.No.	Name of the Test	No. of Samples	Rate (Rs.)	Amount (Rs.)
1	Safe Bearing Capacity of Soil	01	1000/-	1000/-
	Total			**1000/-**
	Rupees Five Thousand only			

Received with thanks from Sampath Babu, Deputy Executive Engineer,(Agricultural Marketing),Kadapa sum of Rs. **1,000/-** (Rupees One Thousand only) towards the testing charges.

Yours faithfully

HEAD
Head
Department of Civil Engineering
K.S.R.M. College of Engineering
(Autonomous)
KADAPA [illegible] (A.P.)

K.S.R.M. College of Engineering
(AUTONOMOUS)

Approved by AICTE, New Delhi & Affiliated to JNTUA, Ananthapuramu
Accredited by NAAC of UGC
An ISO 14001 : 2004 & 9001 : 2015 Certified Institution

ESTD-1980

KSRM/CE/F301/SBC/22/102 Date: 13.04.2022

Bill for Testing Charges

Name of Work: Testing of Soil Sample – Bearing Capacity – Construction of Commercial Building (Stilt + 6 Floors) in bearing Sy. Nos.: 149 – 1 and 149 – 2, Sydapuram Revenue Village, Kadiri Municipality, Kadiri – Reg.

Ref: Lr. No. NIL, Dated: 10.04.2022.

-oo0oo-

S.No.	Name of the Test	No. of Samples	Rate (Rs.)	Amount (Rs.)
1.	Safe Bearing Capacity of Soil	03	1000/-	3000/-
2.	Visiting Charges	01	2000/-	2000/-
	Total			**5000/-**

Rupees Five Thousand only

Received with thanks from Tanguturi Venkata Ramanaiah & Tanguturi Srinivasulu, D. No: 1 – 19, Lal Bahadur Sastri Street, Near Vemareddy Circle, Kadiri., a sum of **Rs. 5,000/-** (Rupees Five Thousand only) towards the testing charges.

Yours faithfully,

HEAD

Head
Department of Civil Engineering
K.S.R.M. College of Engineering
(Autonomous)
KADAPA 516 003. (A.P.)

Address: YERRAMASUPALLI (V), C.K. DINNE (M), KADAPA-516005 (A.P.)

Phone : 9000332294
Web : www.ksrmce.ac.in
E mail : principal@ksrmce.ac.in
E mail : office@ksrmce.ac.in

Run by Sri Kandula Obul Reddy Charities, Regd. No.83/1980

K[illegible] COLLEGE OF ENGINEERING

[illegible]

KSNR

Department of Civil Engineering

Bill

KSRM CE/F301/Water/22101

Date: 04.04.2022

S. No.	Name of the Test	Rate (Rupees)	No. Of Samples
	Water Testing - Constr[illegible]	1500.00/-	01
	Total Amount		1500.00/-

Rupees One Thousand Five Hundred only/-

Received with thanks from Sri Syed Jameel Ahmed, Ganjikunta Colony, Machupalle Road, Kadapa, a [illegible] **Rs. 1,500/-** (Rupees One Thousand and Five Hundreds only) towards the testing charges.

Head of the Department,
Civil Engineering,
K.S.R.M. College of Engineering.

Head
Department of Civil Engineering
K.S.R.M. College of Engineering
(Autonomous)
KADAPA 516 003 (A.P.)

Run[illegible] Obul Reddy Chandler [illegible] No. [illegible]

K.S.R.M. College of Engineering
(AUTONOMOUS)

KSRM/CE/F301/SBC/22100

Date: 11.04.2022

Bill for Testing Charges

Name of Work: Testing of Soil Sample – Bearing Capacity- Construction of Residential Building (G+2) at Survey No. 49/2, Putlampalle (V), Kadapa District-Reg.

Ref: Lr. No NIL, Dated: 08.04.2022.

-ooOoo-

S.No.	Name of the Test	No. of Samples	Rate (Rs.)	Amount (Rs.)
1.	Safe Bearing Capacity of Soil	01	1000/-	1000/-
	Total			1000/-

Rupees One Thousand only

Received with thanks from G. Uma Devi, Door No. 1-2044-4, Prakash Nagar, Kadapa - 516004, a sum of **Rs. 1,000/-** (Rupees One Thousand only) towards the testing charges.

Yours faithfully,

HEAD
Head
Department of Civil Engineering
K.S.R.M. College of Engineering
(Autonomous)
KADAPA - 516 003. (A.P.)

K.S.R.M. College of Engineering
[illegible]
[illegible]
[illegible]
[illegible]

KSRM/CE/F301/SBC/22099 Date: 09.04.2022

Bill for Testing Charges

Name of Work: Testing of Soil Sample – Safe bearing capacity of soil, Atterberg limits (LL, PL & PI), free swell index -Construction of new RDO's Quarter building at Jammalamadugu, Kadapa(D) –Reg.

Ref: CR Ag No/2021-22 of Executive Engineer (R&B) Proddatur

-oo0oo-

S. No.	Name of the Test	No. of Samples	Rate (Rs.)	Amount (Rs.)
1.	Safe bearing capacity	1	1,000/-	Rs. 1,000/-
2.	Atterberg's limits (LL, PL and PI)	1	800/-	Rs. 800/-
3.	Free swell index	1	300/-	Rs. 300/-
	Total			**Rs. 2,100/-**

Rupees Two thousand rupees only

Received with thanks from P Surendra Reddy, Assistant Executive Engineer (R&B), Jammalamadugu, Kadapa (D) a sum of **Rs. 2,100/-** (Rupees two thousand and one hundred rupees only) towards the testing charges.

Yours faithfully,

HEAD
Head
Department of Civil Engineering
K.S.R.M. College of Engineering
(Autonomous)
KADAPA 516 003. (A.P.)

K.S.R.M. College of Engineering
(Autonomous)

KSRM/CE/F301/ CC Cubes/22095 Date: 01.04.2022

Bill for Testing Charges

Name of Work: Testing of CC Cubes for M-20 concrete for Slab, M-25 concrete for Column– Reg.

Ref: Lr. No. NIL, Dated: 29.03.2022.

-ooOoo-

S.No.	Name of the Test	No. of Samples	Rate (Rs.)	Amount (Rs.)
1.	Compressive Strength of CC Cubes	09	150/-	1350/-
		Total		1350/-

Rupees One Thousand and Three Hundred and Fifty only

Received with thanks from Sri K. Nagaraja- AGM, NSL Textiles Ltd., a sum of **Rs. 1350/-** (Rupees One Thousand and Three Hundred and Fifty only) towards the testing charges.

Yours faithfully,

HEAD
Head
Department of Civil Engineering
K.S.R.M. College of Engineering
(Autonomous)
KADAPA - 516 003. (A.P.)

K.S.R.M. College of Engineering

KSRM/CE/F301/ Bricks/22094

Date: 01.04.2022

Bill for Testing Charges

Name of Work: Conducting tests on Red Bricks-Test report-Requested – Reg

Ref: Lr. No. NIL, Dated: 29.03.2022.

-oo0oo-

S.No.	Name of the Test	No. of Samples	Rate (Rs.)	Amount (Rs.)
1.	Compressive Strength of Red Bricks	5 Nos	100	500
		Total		500/-
	Rupees Five Hundred only			

Received with thanks from Sri K. Nagaraja- AGM, NSL Textiles Ltd., a sum of **Rs. 500/-** (Rupees Five Hundred rupees only) towards the testing charges.

Yours faithfully,

HEAD

Head
Department of Civil Engineering
K.S.R.M. College of Engineering
(Autonomous)
KADAPA 516 003. (A.P.)

K.S. College of Engineering

KSRM/CE/F301/ Bricks, Sand/ 22093 Date: 04.04.22

Bill for Testing Charges

Name of Work: Testing of Bricks & Sand – Construction of Sri Ramalayam temple at Chagaleru, Vemula (M), YSR District – Reg.

Ref: Nil

-oo0oo-

S. No.	Name of the Test	No. of Samples	Rate (Rs.)	Amount (Rs.)
1.	Compressive Strength of Red Bricks	06	100/-	600/-
2.	Water absorption of Red Bricks	03	100/-	300/-
3.	Bulk density of sand	-	300/-	300/-
4.	Bulking of sand	-	300/-	300/-
	Total			**1,500/-**

Rupees One Thousand and Five Hundred only

Received with thanks from Deputy Executive Engineer, Endowment Department, Sri Ramalayam temple, Chagaleru, Vemula (M), Y.S.R. (Dt.) a sum of Rs. **1,500 /-** (Rupees One Thousand Five Hundred only) towards the testing charges.

Yours faithfully,

HEAD

Head
Department of Civil Engineering
K.S.R.M. College of Engineering
(Autonomous)
KADAPA 516 003. (A.P.)

K.S.R.M. College of Engineering
(AUTONOMOUS)
Approved by ... Delhi & Vijayawada ... A
Accredited by ... Ac. of I.C.
An ... 9001 & 9001 ... Certified Justi...

KSRM/CE/F301/SBC/22092

Date: 01.04.2022.

Bill for Testing Charges

Name of Work: Testing of Soil Sample – Bearing Capacity- Construction of Aqueduct of KM 41.535 across Mogameru River in Kadapa District– Reg.

Ref: Lr. No PLRPL/GNSS-KDP/108, Dated: 26.03.2022.

-oo0oo-

S.No.	Name of the Test	No. of Samples	Rate (Rs.)	Amount (Rs.)
1.	Safe Bearing Capacity of Soil	04	4000/-	4000/-
	Total			**4000/-**
	Rupees Four Thousand only			

Received with thanks from PRL Projects Pvt. Ltd., Inwinex Towers, 3B, 3rd Floor, 130, Road No. 2, Plot No.2, Banjara Hills, Hyderabad, a sum of **Rs. 4,000/-** (Rupees Four Thousand only) towards the testing charges.

Yours faithfully,

HEAD

Head
Department of Civil Engineering
K.S.R.M. College of Engineering
(Autonomous)
KADAPA 516 003. (A.P.)

K.S.R.M. College of Engineering

(AUTONOMOUS)

ESTD. [illegible] Approved by AICTE, New Delhi & Affiliated to JNTUA, Ananthapuram
Accredited by NAAC of UGC
An ISO [illegible] 2004 & 9001 : 2015 Certified Institution

Bill

KSRM/CE/F301/Water/22086 Date: 21.03.2022

S. No.	Name of the Test	Rate (Rupees)	No. Of Samples
1	Water Testing - Construction	1500.00/-	01
	Total Amount		1500.00/-

Rupees One Thousand Five Hundred only/-

Received with thanks from Khan Infra Tech, Kadapa, a sum of **Rs. 1,500 /-** (Rupees One Thousand and Five Hundreds only) towards the testing charges.

Head of the Department,
Civil Engineering,
K.S.R.M. College of Engineering.

Head
Department of Civil Engineering
K.S.R.M. College of Engineering
(Autonomous)
KADAPA 516 003. (A.P)

[illegible]

K.S.R.M. College of Engineering

(AUTONOMOUS)

Approved by AICTE, New Delhi & Affiliated to JNTUA, Ananthapuramu

Accredited by NAAC of UGC

An ISO 9001:2004 & 9001:2015 Certified Institution

KSRM/CE/F301/SBC/22045 Date: 22.02.2022.

Testing Report

Sub: Testing of Soil Sample – Soil Classification, Liquid limit, plastic limit, OMC, MDD value of soil – Homogeneous embankment work at Paidipalem reservoir, Paidipalem village, Simhadripuram Mandal, YSR Kadapa (D) – Reg.

Ref: DEE/GKLI/SD-5/KDPM/Camp-1, Date: 09-02-2022.

-oo0oo-

Result:

S. No	Description	Result		
		Sample 1	Sample 2	Sample 3
01	Soil Classification			
	Gravel size (%)	33%	31%	44%
	Sand size (%)	64%	67%	51%
	Silt & clay size (%)	3%	2%	5%
02	Liquid limit	38%	43%	42%
	Plastic limit	20%	26%	23%
	Plasticity index	18%	17%	19%
03	Compaction characteristics:			
	Optimum moisture content (%)	14%	16%	15%
	Maximum dry density (g/cc)	1.85	1.88	1.87

Staff In-Charge

HEAD

Head
Department of Civil Engineering
K.S.R.M. College of Engineering
(Autonomous)
KADAPA 516 003. (A.P.)

Address: VERRAMA[illegible] (V), C.E. DINNE (M), KADAPA 516005 (A.P.)

Phone: [illegible]32294 Email:pri[illegible]@ksrmce.ac.in

Web: [illegible]ksrmce.ac.in Email : of[illegible]@ksrmce.ac.in

Run by Sri Ka[illegible]ula Obul Reddy Charities, Regd. No.83/1980

K.S.R.M. College of Engineering
(AUTONOMOUS)
Approved by AICTE, New Delhi & Affiliated to JNTUA, Ananthapuramu
Accredited by NAAC of UGC
An ISO 14001: 2004 & 9001: 2015 Certified Institution
ESTD-1980

KSRM/CE/F301/Soil Classification/2204B1 Date: 28.6.2021

Bill for Testing Charges

Name of Work: Testing of soil sample – Classification – Minor Irrigation – Kadapa – Formation of flood Banks along the Mogameru Vagu near Kovaramaguttapalli (V), Simhadripuram (M) of YSR Kadapa District – Reg.

Ref: Lr. No.: 46M, dated 03.05.2021

-oo0oo-

S.No.	Name of the Test	No. of Samples	Rate (Rs.)	Amount (Rs.)
1.	Soil Classification	01	1000/-	1000/-
	Total			1,000/-
Rupees One Thousand only				

Received with thanks from The Deputy Executive Engineer, M.I. Sub Division, Kadapa., a sum of **Rs. 1,000/-** (Rupees One Thousand only) towards testing charges.

Yours faithfully,

HEAD

Head
Department of Civil Engineering
K.S.R.M. College of Engineering
(Autonomous)
KADAPA 516 003. (A.P.)

Address: YERRAMASUPALLI (V), C.K. DINNE (M), KADAPA-516005 (A.P.)

Phone: 9000332294
Web: www.ksrmce.ac.in
Email : principal@ksrmce.ac.in
Email : office@ksrmce.ac.in

K.S.R[illegible] College of Engine[illegible]ng
(AUTONO[illegible])
Approved by [illegible] New Delhi & Affiliated [illegible]
[illegible]redited by NAAC of UG[illegible]
[illegible]D-1980 An [illegible]: 2004 &9001: 2015 Cert[illegible] [illegible]titu[illegible]

KSRM/CE/F301/SBC/22124 Date: 29.04.2022.

Bill for Testing Charges

Name of Work: Testing of Soil Sample – Bearing Capacity- Construction of Multi Purpose Facilitation Centers (MPFC) of 500 MTs capacity along with Drying yards at RBK Centers at Kondapuram Pacs, Kothakondapuram Village, Kadapa District– Reg.

Ref: Lr. No RoC No. 38/works/DEE(AM)KDP/2021, Dated 10.11.2021

-oo0oo-

S.No.	Name of the Test	No. of Samples	Rate (Rs.)	Amount (Rs.)
1.	Safe Bearing Capacity of Soil	01	1000/-	1000/-
	Total			1000/-
	Rupees Five Thousand only			

Received with thanks from C. Sampath Babu, Deputy Executive Engineer,(Agricultural Marketing),Kadapa sum of Rs. **1,000/-** (Rupees One Thousand only) towards the testing charges.

Yours faithfully,

HEAD
Head
Department of Civil Engineering
K.S.R.M. College of Engineering
(Autonomous)
KADAPA 516 003. (A.P.)

Address: YERRAMA[illegible] C.K. DINNE.(M), KADA[illegible]005 (A.P.)
[illegible]e : 900033[illegible] [illegible]ncipal [illegible]
[illegible] www.[illegible]ac.in [illegible]ksrmce.ac.in

Run by Sri Ka[illegible]ula Obul Reddy Charities, Regd. No.[illegible]/1980

K.S.R. College of Engineering
(AUTONOMOUS)
Approved by A... Dean & ... to ... An
Accredited by ...
ESTD. 1980 An ... 2004 &900 ... certified institution

KSRM/CE/F301/SBC/22125 Date: 29.04.2022.

Bill for Testing Charges

Name of Work: Testing of Soil Sample – Bearing Capacity- Construction of Multi Purpose Facilitation Centers (MPFC) of 500 MTs capacity along with Drying yards at RBK Centers at Nalingayapalli Pacs, Kamalapuram Village, Kadapa District– Reg.

Ref: Lr. No RoC No. 38/works/DEE(AM)KDP/2021, Dated 10.11.2021

-oo0oo-

S.No.	Name of the Test	No. of Samples	Rate (Rs.)	Amount (Rs.)
1.	Safe Bearing Capacity of Soil	01	1000/-	1000/-
	Total			**1000/-**
	Rupees Five Thousand only			

Received with thanks from C. Sampath Babu, Deputy Executive Engineer,(Agricultural Marketing),Kadapa sum of Rs. **1,000/-** (Rupees One Thousand only) towards the testing charges.

Yours faithfully,

HEAD

Head
Department of Civil Engineering
K.S.R.M. College of Engineering
(Autonomous)
KADAPA 516 003. (A.P.)

Address: YERRAM... ALLI (V), C.K. DINNE (M), KADAPA ... (A.P.)
Phone : 9000332294 Email : principal...
Web : www.ksrmce... Email : office@ksrmce.a...
Run by Sri ... a Obul Reddy Charities Regd. No ...

K.S.R.M. College of Engineering
(AUTONOMOUS)
Approved by AICTE, New Delhi
Affiliated to JNTUA, Ananthapuramu
Yerrakota, Yerraguntla - 516 390, Kadapa (Dist.), A.P.
Ph: 08564 - 288911, 288912, 288913, 288914, 288915, 288916, 288917, 288918, 288919, 288920, 288921, 288922, 288923, 288924, 288925, 288926, 288927, 288928, 288929, 288930, 288931, 288932, 288933, 288934, 288935, 288936, 288937, 288938, 288939, 288940, 288941, 288942, 288943, 288944, 288945, 288946, 288947, 288948, 288949, 288950,

KSRM/CE/F301/SBC/22074 Date: 12.03.2022.

Bill for Testing Charges

Name of Work: Testing of Core Cutting Sample – AMRUT Phase -I Construction of 1200KL ELSR Top slab at Prakash Nagar Kadapa Municipal Corporation, Kadapa District– Reg.

Ref: Clint Letter., Dated: 09.03.2022.

-oo0oo-

S.No.	Name of the Test	No. of Samples	Rate (Rs.)	Amount (Rs.)
1.	Core Cutting Sample –Top slab	03	700/-	2100/-
	Total			**2100/-**
Rupees Two Thousand one hundred only				

Received with thanks from R. Pavan Kumar, GPR Infra,Project Manager, Kadapa a sum of **Rs. 2100/-** (Rupees Two Thousand one Hundred rupees only) towards the testing charges.

Yours faithfully,

HEAD

Head
Department of Civil Engineering
K.S.R.M. College of Engineering
(Autonomous)
KADAPA 516 003. (A.P.)

K.S.R.M. College of Engineering
(AUTONOMOUS)
Affiliated to JNTUA, Ananthapuram
Accredited by NAAC of
Accredited by 2004 & 2005 Certified Institute

KSRM/CE/F301/ Bricks, Aggregate/22091 Date: 31.03.2022

Bill for Testing Charges

Name of Work: Testing of Bricks, Sand & Coarse aggregate – Construction of Sri Lakshmi Narasimha swamy temple, Vasavi colony, Pulivendula (T & M), in YSR District – Reg.

Ref: Nil

-oo0oo-

S.No.	Name of the Test	No. of Samples	Rate (Rs.)	Amount (Rs.)
1.	Compressive Strength of Red Bricks	06	100/-	600/-
2.	Water absorption of Red Bricks	03	100/-	300/-
3.	Bulk density of sand	-	300/-	300/-
4.	Bulking of sand	-	300/-	300/-
5.	Crushing value of coarse aggregate	-	500/-	500/-
	Total			**2,000/-**

Rupees Two Thousand only

Received with thanks from Deputy Executive Engineer, Endowment Department, Sri Lakshmi Narasimha swamy temple, Vasavi colony, Pulivendula (T & M), Y.S.R. (Dt.) a sum of Rs. **2,000 /-** (Rupees Two Thousand only) towards the testing charges.

Yours faithfully,

HEAD
Head
Department of Civil Engineering
K.S.R.M. College of Engineering
(Autonomous)
KADAPA 516 003. (A.P.)

Address: [illegible]
[illegible]
[illegible]
[illegible]

K.S.R.M. College of Engineering
(AUTONOMOUS)

SRM/CE/F301/ Bricks & Sand /22090

Date: 31.03.2022.

Bill for Testing Charges

Name of Work: Testing of Bricks, Sand – Construction of Venugopala swamy, Rama Swamy temple, Badvel (M), B.Koduru, in YSR District – Reg.

Ref: Nil

-oo0oo-

S.No.	Name of the Test	No. of Samples	Rate (Rs.)	Amount (Rs.)
1.	Compressive Strength of Red Bricks	06	100/-	600/-
2.	Water absorption of Red Bricks	03	100/-	300/-
3.	Bulk density of sand	-	300/-	300/-
4.	Bulking of sand	-	300/-	300/-
	Total			**1,500/-**

Rupees One Thousand Five hundred only

Received with thanks from Deputy Executive Engineer, Endowment Department, Venugopala swamy, Rama Swamy temple, Badvel(M), B.Koduru, in YSR District ., a sum of **Rs. 1,500 /-** (Rupees One Thousand five hundred only) towards the testing charges.

Yours faithfully,

HEAD

Head
Department of Civil Engineering
K.S.R.M. College of Engineering
(Autonomous)
KADAPA 516 003. (A.P.)

K.S.R.M. College of Engineering

(AUTONOMOUS)

[illegible] New Delhi & Affiliated to [illegible]

Accredited by NAAC [illegible]

[illegible] 4001: 2004 & 9001: 2015 Certified Institution

KSRM/CE/F301/SBC/22089 Date: 26.03.2022.

Bill for Testing Charges

Name of Work: Testing of Soil Sample – Bearing Capacity- Construction of Chandamama Farm House, Pallavolu, Kadapa District– Reg.

Ref: Lr. No NIL, Dated: 21.03.2022.

-oo0oo-

S.No.	Name of the Test	No. of Samples	Rate (Rs.)	Amount (Rs.)
1	Safe Bearing Capacity of Soil	02	2000/-	2000/-
	Total			**2000/-**

Rupees Two Thousand only

Received with thanks from M/s Dhara Prime Projects Pvt. Ltd., Korrapadu Road, Opp. R & B Guest House, Proddatur, Kadapa. a sum of **Rs. 2,000/-** (Rupees Two Thousand only) towards the testing charges.

Yours faithfully,

HEAD

Head
Department of Civil Engineering
K.S.R.M. College of Engineering
(Autonomous)
KADAPA - 516 003. (A.P)

KSRM/CE/F301/SBC/22088

Date: 29.03.2022.

Bill for Testing Charges

Name of Work: Testing of Soil Sample – Bearing Capacity- Construction of G+1 Building, Kadapa– Reg.

Ref: Lr. No NIL, Dated: 22.03.2022.

-ooOoo-

S.No.	Name of the Test	No. of Samples	Rate (Rs.)	Amount (Rs.)
1.	Safe Bearing Capacity of Soil	02	1000/-	2000/-
	Total			**2000/-**

Rupees Two Thousand only

Received with thanks from R Tirumala Reddy, Tirumala Developers, Bangalore - 56016. ,,a sum of **Rs. 2,000/-** (Rupees Two Thousand only) towards the testing charges.

Yours faithfully,

HEAD

Head
Department of Civil Engineering
K.S.R.M. College of Engineering
(Autonomous)
KADAPA 516 003. (A.P.)

K.S.R. College of Engineering

KSRM/CE/E301/ Bricks, Sand & Stone/22087 Date: 25.03.2022.

Bill for Testing Charges

Name of Work: Testing of Bricks, Sand & Stone – Construction of Ramalayam temple, Duvvuru (M), Pulla reddy Peta, Proddatur, in YSR District – Reg.

Ref: Nil

-oo0oo-

S.No.	Name of the Test	No. of Samples	Rate (Rs.)	Amount (Rs.)
1.	Bulk density of sand	-	300/-	300/-
2.	Bulking of sand	-	300/-	300/-
3.	Compressive Strength of Red Bricks	06	100/-	600/-
4.	Water absorption of Fly Ash Bricks	03	100/-	300/-
5.	Compressive Strength of stone	03	500/-	1500/-
	Total			**3,000/-**

Rupees Three Thousand only

Received with thanks from Deputy Executive Engineer, Endowment Department, Ramalayam temple, Duvvuru (M), Pulla reddy Peta, Proddatur, in YSR District ., a sum of **Rs. 3,000 /-** (Rupees Three Thousand only) towards the testing charges

Yours faithfully,

HEAD
Head
Department of Civil Engineering
K.S.R.M. College of Engineering
(Autonomous)
KADAPA 516 003. (A.P.)

KANDULA SREENIVASA REDDY MEMORIAL COLLEGE OF ENGINEERING (AUTONOMOUS)

K.S.R.M. College of Engineering

(AUTONOMOUS)

Approved by AICTE, New Delhi & Affiliated to JNTUA, Ananthapuramu
Accredited by NAAC of UGC
An ISO 14001 : 2004 & 9001 : 2015 Certified Institution

ESTD-1980

KSRM/CE/F301/NDT/22086

Date: 25/03/2022

From:
Head of the Department,
Civil Engineering.

To:
The Khan Infra Tech,
Kadapa.

Sub: Stability Checkup of the 5th floor of under construction building at Balaji Nagar, Kadapa.

Ref: Lr No. Client Letter, Dated: 21.03.2022.

-oo0oo-

S.No	Name of the test	No. of Locations	Rate(Rs.)	Amount (Rs.)
1	NDT Testing	1	5000/-	5000/-
2	Site Visiting Charges	1	2000/-	2000/-
	Total			7000/-

Received Seven Thousand Only

Thank you for approaching us for NDT Testing.

Assuring you of our best services.

Yours faithfully,

HEAD

Head
Department of Civil Engineering
K.S.R.M. College of Engineering
(Autonomous)
KADAPA - 516 003. (A.P.)

Address: YERRAMASUPALLI (V), C.K. DINNE (M), KADAPA-516005 (A.P.)
Phone : 9000332294
Web : www.ksrmce.ac.in
Email : rincipal@ksrmce.ac.in
Email : office@ksrmce.ac.in

K.S.R.M. College of Engineering

(AUTONOMOUS)

ESTD. 1996 Approved by AICTE, New Delhi & Affiliated to JNTUA, Anand Kapuram
Accredited by NAAC of UGC
An ISO 9001:2004 & 9001:2015 Certified Institution

Bill

KSRM/CE/F301/Water/22086 Date: 21.03.2022

S. No.	Name of the Test	Rate (Rupees)	No. Of Samples
1	Water Testing - Construction	1500.00/-	01
	Total Amount		1500.00/-

Rupees One Thousand Five Hundred only/-

Received with thanks from Khan Infra Tech, Kadapa, a sum of **Rs. 1,500 /-** (Rupees One Thousand and Five Hundreds only) towards the testing charges.

Head of the Department,
Civil Engineering,
K.S.R.M. College of Engineering.

Head
Department of Civil Engineering
K.S.R.M. College of Engineering
(Autonomous)
KADAPA 516 003. (A.P)

K.S.R.M. COLLEGE OF ENGINEERING
(AUTONOMOUS)
Kadapa, Andhra Pradesh, India - 516003
Approved by AICTE, New Delhi and Affiliated to JNTU, Ananthapuramu
An ISO 14001:2004 & 9001:2015 Certified Institution

KSNR

Department of Civil Engineering

KSRM CE T301/Water/22084

Date: 21.03.2022

S. No.	Name of the Test	Rate (Rupees)	No. Of Samples
1	Water Testing - Construction	1500.00/-	01
	Total Amount		1500.00/-

Rupees One Thousand Five Hundred only/-

Received with thanks from Sri S Sarvottam Reddy, Modampalle By-Pass Road, Proddatur, Kadapa, a sum of **Rs. 1,500 /-** (Rupees One Thousand and Five Hundreds only) towards the testing charges.

Head of the Department,
Civil Engineering,
K.S.R.M. College of Engineering.

Head
Department of Civil Engineering
K.S.R.M. College of Engineering
(Autonomous)
KADAPA - 516 003. (A.P.)

K.S.R.M. College of Engineering

(AUTONOMOUS)

Approved by AICTE, New Delhi & Affiliated to JNTUA, Ananthapuramu

Accredited by NAAC of UGC

ESTD-1980 An ISO 14001 : 2004 & 9001 : 2015 Certified Institution

KSRM/CE/F301/Cement/22083 Date: 23.03.2022

Bill for Testing Charges

Name of Work: Fineness of given PPC cement samples-Reg.

Ref: Client Letter, Dated:22.03.2022.

-oo0oo-

Sample: Penna Cement (PPC)

S.No.	Name of the Test	No. of Samples	Rate (Rs.)	Amount (Rs.)
1.	Fineness test on Penna Cement (PPC)	01	300/-	300/-
2.	Fineness test on Zuari Cement (PPC)	01	300/-	300/-
	Total			**600/-**

Rupees Six hundred only

Received with thanks from Yalla Reddy, Sr. Officer – Technical, Penna Cement Industries Limited, Kadapa., a sum of **Rs. 600/-** (Rupees Six Hundred only) towards the testing charges.

Yours faithfully,

HEAD

Head
Department of Civil Engineering
K.S.R.M. College of Engineering
(Autonomous)
KADAPA - 516 003. (A.P.)

Address: YERRAMASUPALLI (V), C.K. DINNE (M), KADAPA-516005 (A.P.)

Phone : 9000332294 Email : rincipal@ksrmce.ac.in
Web : www.ksrmce.ac.in office@ksrmce.ac.in

Run by Sri Kandula Obul Reddy Charit 1980

K.S.R.M. COLLEGE OF ENGINEERING
(AUTONOMOUS)
Kadapa, Andhra Pradesh, India - 516003
Approved by AICTE, New Delhi and Affiliated to JNTU Anantapuramu
An ISO 14001:2004 & 9001:2015 Certified Institution
KSNR

Department of Civil Engineering

Bill

KSRM/CE/F301/Water/22082			Date: 21.03.2022.
S. No.	Name of the Test	Rate (Rupees)	No. Of Samples
1.	Water Testing - Construction	1500.00/-	01
Total Amount			1500.00/-
Rupees One Thousand Five Hundred only/-			
Received with thanks from Venoble Infra LLP, 6-399/L5, ABNR Colony, Rajampet, Kadapa, a sum of **Rs. 1,500 /-** (Rupees One Thousand and Five Hundreds only) towards the testing charges.			

Head of the Department,
Civil Engineering,
K.S.R.M. College of Engineering.

Head
Department of Civil Engineering
K.S.R.M. College of Engineering
(Autonomous)
KADAPA 516 003. (A.P.)

Scanned with CamScanner

K.S.R.M. COLLEGE OF ENGINEERING
(AUTONOMOUS)
Kadapa, Andhra Pradesh, India - 516003
Approved by AICTE, New Delhi and Affiliated to JNTU Anantharamu.
An ISO 14001:2004 & 9001: 2015 Certified Institution

KSNR

Department of Civil Engineering

Bill

KSRM/CE/F301/Water/22082			Date: 21.03.2022.
S. No.	Name of the Test	Rate (Rupees)	No. Of Samples
1.	Water Testing - Construction	1500.00/-	01
Total Amount			1500.00/-
Rupees One Thousand Five Hundred only/-			

Received with thanks from Venoble Infra LLP, 6-399/L5, ABNR Colony, Rajampet, Kadapa, a sum of **Rs. 1,500 /-** (Rupees One Thousand and Five Hundreds only) towards the testing charges.

***

Head of the Department,
Civil Engineering,
K.S.R.M. College of Engineering.

Head
Department of Civil Engineering
K.S.R.M. College of Engineering
(Autonomous)
KADAPA 516 003. (A.P.)

Run by Sri Kandula Obul Reddy Charities, Regd. No.83/1980
Email : principal@ksrmce.ac.in || Email : office@ksrmce.ac.in || Phone : 9000332294
Web : www.ksrmce.ac.in
Address: VERRAMASUPALLI (V), C.K. DINNE (M), KADAPA-516005 (A.P.)

Scanned with CamScanner

K.S.R.M. College of Engineering

(AUTONOMOUS)

Approved by AICTE, New Delhi & Affiliated to JNTUA, Anantapuramu

Accredited by NAAC of UGC

ESTD-

An ISO 14001: 2004 & 9001: 2015 Certified Institution

KSRM/CE/F301/SBC/22082

Date: 23.03.2022

Bill for Testing Charges

Name of Work: Testing of Soil Sample – Bearing Capacity- Construction of Apartments G+5, bearing survey No: 37/1 of puttanavaripalle Village, Rajampet, Kadapa District–Reg.

Ref: Lr. No: Nil, Dated 18.03.2022

-00000-

S.No.	Name of the Test	No. of Samples	Rate (Rs.)	Amount (Rs.)
1.	Safe Bearing Capacity of Soil	03	1000/-	3000/-
	Total			3000/-
	Rupees Three Thousand only			

Received with thanks from Venoble Infra LLP, D.No: 6-399/L5, ABNR Colony, Rajampet, Kadapa District. A sum of **Rs.3,000/-** (Rupees Three Thousand only) towards the testing charges.

Yours faithfully,

HEAD

Head
Department of Civil Engineering
K.S.R.M. College of Engineering
(Autonomous)
KADAPA 516 003. (A.P.)

Address: YERRAMASUPALLI (V), C.K. DINNE (M), KADAPA-516005 (A.P.)

Phone : 9000332294 Email : principal@ksrmce.ac.in

Web :www.ksrmce.ac.in Email : office@ksrmce.ac.in

Run by Sri Kandula Obul Reddy Charities, Regd. No.83/1980

Scanned with CamScanner

K.S.R.M. College of Engineering
[illegible]
Approved by [illegible] New Delhi [illegible]
Accredited [illegible]
[illegible] 2001, 2004 & [illegible] Financial Institution
ESTD

KSRM/CE/F301/SBC/22081

Date: 23.03.2022

Bill for Testing Charges

Name of Work: Testing of Soil Sample – Bearing Capacity- Construction of G+4 Building in R.K Nagar, Co-operative colony, Kadapa District–Reg.

Ref: Lr. No: Nil, Dated 14.03.2022

-00000-

S.No.	Name of the Test	No. of Samples	Rate (Rs.)	Amount (Rs.)
1.	Safe Bearing Capacity of Soil	03	1000/-	3000/-
	Total			3000/-

Rupees Three Thousand only

Received with thanks from Ananda Nilaya Developers, R.K Nagar, Co-operative colony, Kadapa District. A sum of Rs.3,000/- (Rupees Three Thousand only) towards the testing charges.

Yours faithfully,

HEAD

Head
Department of Civil Engineering
K.S.R.M. College of Engineering
(Autonomous)
KADAPA 516 003. (A.P.)

Date: 26.03.2022.

KSRM/CE/F301/SBC/22080

Bill for Testing Charges

Name of Work: Testing of Soil Sample – Bearing Capacity- Construction of Cellor G+2 Building, Proddutur, Kadapa District– Reg.

Ref: Lr. No NIL, Dated: 16.03.2022.

-oo0oo-

S.No.	Name of the Test	No. of Samples	Rate (Rs.)	Amount (Rs.)
1.	Safe Bearing Capacity of Soil	01	1000/-	1000/-
	Total			**1000/-**

Rupees One Thousand only

Received with thanks from S Sarvotham Reddy, Survey No 497-1D1, Flat No A4, A5, A6, Proddutur, Kadapa District.,a sum of **Rs. 1,000/-** (Rupees One Thousand only) towards the testing charges.

Yours faithfully,

HEAD

Head
Department of Civil Engineering
K.S.R.M. College of Engineering
(Autonomous)
KADAPA 516 003. (A.P.)

K.S.R.M. COLLEGE OF ENGINEERING

(AUTONOMOUS)

Kadapa, Andhra Pradesh, India - 516003

Approved by AICTE, New Delhi and Affiliated to JNTU Anantapuramu

ISO 9001:2004 & 9001:2015 Certified Institution

KSNR

Department of Civil Engineering

KSRM CE/F301/Water/22079

Date: 21.03.2022.

Bill for Testing Charges

Sub: Testing of Wastewater Sample – Reg.

Ref: Letter: -None-, Dated: 14.03.2022.

-oo0oo-

S. No.	Name of the Test	Rate (Rupees)	No. Of Samples
1.	Water Testing	1500.00/-	01
	Total Amount		1500.00/-
	Rupees One Thousand Five Hundred only/-		

Received with thanks from Pushpagiri Vitreo Retina Institute, Kadapa, a sum of **Rs. 1,500 /-** (Rupees One Thousand and Five Hundreds only) towards the testing charges.

Yours faithfully,

Head of Department

Head
Department of Civil Engineering
K.S.R.M. College of Engineering
(Autonomous)
KADAPA 516 003. (A.P.)

Run by Sri Kesalula Obul Reddy Charities, Regd. No.83/1980

Email: principal@ksrmce.ac.in || Email: office@ksrmce.ac.in || Phone: 9000332291

Web: www.ksrmce.ac.in

Address: YERRAMPALLI (V), CK DINNE (M), KADAPA-516003 (A.P.)

K.S.R.M. College of Engineering

(AUTONOMOUS)

Approved by AICTE, New Delhi & Affiliated to NTUA, Ananthapuramu

Accredited by NAAC of UGC

An ISO 9001: 2004 & 9001: 2015 Certified Institution

ESTD-1980

KSRM/CE/F301/Core Cutting /22078 Date: 17.03.2022.

Bill for Testing Charges

Name of Work: Testing of Core Cutting Sample – Construction of proposed 4-lane ROB and its approaches in Lieu of existing level crossing No.17 at KM 108/1-2 Between jammalamadugu & Proddutur station on Nandyal-Yerraguntla section at KM 563/200 of NH-67 in the state of Andhra Pradesh on EPC mode (3rd call). **ConcreteM35 Grade Core sample- Reg**

Ref: ROBLC17/160/2022 Dated 29-01-2022

-oo0oo-

S.No.	Name of the Test	No. of Samples	Rate (Rs.)	Amount (Rs.)
1.	Core Cutting Sample	03	700/-	2100/-
	Total			**2100/-**
	Rupees Two Thousand one hundred only			

Received with thanks from R. Pavan Kumar, GPR Infra,Project Manager, Kadapa a sum of **Rs. 2100/-** (Rupees Two Thousand one Hundred rupees only) towards the testing charges.

Yours faithfully,

HEAD

Head
Department of Civil Engineering
K.S.R.M. College of Engineering
(Autonomous)
KADAPA 516 003. (A.P.)

Address: YERRAMUKKALLI (V), C.K. DINNE (M), KADAPA 516005 (A.P.)

Phone: [illegible] Email: principal@[illegible]

[illegible] Head office: [illegible]

Run by Sri Kandula Obul Reddy Charities, Regd. No.83/1980

K.S.R.M. College of Engineering
(AUTONOMOUS)
Approved by AICTE, New Delhi & Affiliated to JNTUA, Ananthapuramu
Accredited by NAAC of UGC
ESTD-1980 An ISO 14001 : 2004 & 9001 : 2015 Certified Institution

KSRM/CE/F301/Soil Properties/22076

Date: 16.03.2022.

Bill for Testing Charges

Name of Work: Testing of Soil Sample – Engg – GTL – South – 1070 for Gunthakal Division: RU – GY Section: Proposed Construction of Road Under Bridge (Subway) in lieu of at LC 130 km 278 / 0 – 1 between GPY – KKM Stations as 1 x 6.00 x 5.00 m & 1 x 5.00 x 2.50 m RCC Boxes by Pushing Method – Reg.

Ref: Lr. No. Gunthakal Division – Engineering / Engg – GTL – South – 1070 / 00934580044456, Dated: 05.11.2021 on Dated: 10.03.2022.

-oo0oo-

S.No.	Name of the Test	No. of Samples	Rate (Rs.)	Amount (Rs.)
1.	Soil Classification	02	1000/-	2000/-
2.	Proctor Compaction	02	1000/-	2000/-
3.	Safe Bearing Capacity	02	1000/-	2000/-
	Total			**6000/-**

Rupees Six Thousand only

Received with thanks from M/s. Sri Pavithra Constructions – Kadapa, Kodur., a sum of **Rs. 6,000/-** (Rupees Six Thousand only) towards the testing charges.

Yours faithfully,

HEAD

Head
Department of Civil Engineering
K.S.R.M. College of Engineering
(Autonomous)
KADAPA 516 003. (A.P.)

Address: YERRAMASUPALLI (V), C.K. DINNE (M), KADAPA-516005 (A.P.)

Phone : 9000332294
Web : www.ksrmce.ac.in
Email : rincipal@ksrmce.ac.in
Email : office@ksrmce.ac.in

K.S.R.M. COLLEGE OF ENGINEERING

(AUTONOMOUS)

Kadapa, Andhra Pradesh, India - 516003

Approved by AICTE, New Delhi and Affiliated to JNTU Anantapuramu.

An ISO 14001:2004 & 9001: 2015 Certified Institution

KSNR

Department of Civil Engineering

KSRM/CE/F301/Water/22073

Date:07.03.2022.

Bill for Testing Charges

Name of the Work: Testing of water for suitability for use in construction - Regarding

Letter No.: -None-; Dated: 05.03.2022

-oo0oo-

S. No.	Name of the Test	Rate (Rupees)	No. Of Samples
1.	Water Testing	1500.00/-	01
	Total Amount		1500.00/-
	Rupees One Thousand Five Hundred only/-		

Received with thanks from M Subba Reddy, 1/127-D, Upstairs, N.G.O. Colony, Kadapa, a sum of **Rs. 1,500 /-** (Rupees One Thousand and Five Hundreds only) towards the testing charges.

Yours faithfully,

Head of Department

Head
Department of Civil Engineering
K.S.R.M. College of Engineering
(Autonomous)
KADAPA 516 003. (A.P.)

Run by Sri Kandula Obul Reddy Charities, Regd. No.83/1980

Email : principal@ksrmce.ac.in | Email : office@ksrmce.ac.in | Phone : 9000332294

Web : www.ksrmce.ac.in

Address: YERRAMUKKAPALLI (V), C.K. DINNE (M), KADAPA-516005 (A.P.)

K.S.R.M. College of Engineering
(AUTONOMOUS)
Approved by AICTE, New Delhi & Affiliated to JNTUA, Ananthapuramu
Accredited by NAAC of UGC
ESTD-1980 An ISO 14001: 2004 & 9001: 2015 Certified Institution

KSRM/CE/F301/Soil Properties/22075 Date: 14.3.2022

Bill for Testing Charges

Name of Work: Testing of soil sample - Establishment of fish Brood bank in B.Mattam near B.Mattam (V & M). Kadapa District under APIIATP- Report for testing of materials – Reg.

Ref: Lr. No.DEE/ISD/BDL./107 Dated:23.2.2022.

-oo0oo-

S.No.	Name of the Test	No. of Samples	Rate (Rs.)	Amount (Rs.)
1.	Sieve Analysis	02	1000/-	2000/-
2.	Proctor Compaction	02	1000/-	2000/-
	Total			**4,000/-**

Rupees Four Thousand only

Received with thanks from A.Venkata Chalam, M.tech, Deputy Executive Engineer, Produttur Sub division, Badvel, YSR Kadapa, a sum of **Rs. 4,000/-** (Rupees Four Thousand only) towards the design and testing charges.

Yours faithfully,

HEAD

Address: YERRAMASUPALLI (V), C.K. DINNE (M), KADAPA-516005 (A.P.)
Phone: 9000332294
Web: www.ksrmce.ac.in
Email : principal@ksrmce.ac.in
Email : office@ksrmce.ac.in
Run by Sri Kandula Obul Reddy Charities, Regd. No.83/1980

K.S.R.M. College of Engineering

(AUTONOMOUS)

Approved by AICTE, New Delhi & Affiliated to JNTUA, Ananthapuramu

Accredited by NAAC of UGC

An ISO 14001: 2004 &9001: 2015 Certified Institution

KSRM/CE/F301/SBC/22072 **Date: 11.03.2022**

Bill for Testing Charges

Sub: Testing of Soil Sample – Bearing Capacity- Construction of G+3 Commercial Building in Survey No: 1048 A, Gaddi Street, Rajampet by pass Road, Rajampet, Kadapa District–Reg.

Ref: Lr. No: Nil, Dated 05.03.2022

-00000-

S.No.	Name of the Test	No. of Samples	Rate (Rs.)	Amount (Rs.)
1.	Safe Bearing Capacity of Soil	02	1000/-	2000/-
	Total			**2000/-**
	Rupees Two Thousand only			

Received with thanks from Thota Lashmi Kanth, House No: 4/410, Gaddi Street, Rajampet by pass Road, Rajampet, Kadapa District. A sum of **Rs.2,000/-** (Rupees Two Thousand only) towards the testing charges.

Yours faithfully,

HEAD

Head
Department of Civil Engineering
K.S.R.M. College of Engineering
(Autonomous)
KADAPA 516 003. (A.P.)

Address: YERRAMASUPALLI (V), C.K. DINNE (M), KADAPA-516005 (A.P.)

Phone : 9000332294

Web :www.ksrmce.ac.in

Email :principal@ksrmce.ac.in

Email : office@ksrmce.ac.in

Run by Sri Kandula Obul Reddy Charities, Regd. No.83/1980

K.S.R.M. College of Engineering

(AUTONOMOUS)

Approved by AICTE, New Delhi & Affiliated to JNTUA, Ananthapuramu

Accredited by NAAC of UGC

An ISO 14001 : 2004 & 9001 : 2015 Certified Institution

ESTD-1980

KSRM/CE/F301/SBC/22071 Date: 07.03.2022.

Bill for Testing Charges

Name of Work: Testing of Soil Sample – Bearing Capacity – Construction of Residential Building (Stilt+5) at SY. No.203, Plot No. 62,63 NGO Colony, Proddatur YSR District – Reg.

Ref: Lr. No. NIL, Dated: 02.03.2022.

-ooOoo-

S.No.	Name of the Test	No. of Samples	Rate (Rs.)	Amount (Rs.)
1.	Safe Bearing Capacity of Soil	03	1000/-	3000/-
	Total			3000/-

Rupees Three Thousand only

Received with thanks from Sri Anandanilaya Developers, Survey No. 203, Plot No. 62,63, NGO Colony, Proddatur, a sum of **Rs. 3,000/-** (Rupees Three Thousand only) towards the testing charges.

Yours faithfully,

HEAD
Head
Department of Civil Engineering
K.S.R.M. College of Engineering
(Autonomous)
KADAPA 516 003. (A.P.)

Address: YERRAMASUPALLI (V), C.K. DINNE (M), KADAPA-516005 (A.P.)

Phone : 9000332294 Email : principal@ksrmce.ac.in

Web : www.ksrmce.ac.in Email : office@ksrmce.ac.in

K.S.R.M. College of Engineering

(AUTONOMOUS)

Approved by AICTE, New Delhi & Affiliated to JNTUA, Ananthapuramu

Accredited by NAAC of UGC

An ISO 14001 : 2004 & 9001 : 2015 Certified Institution

ESTD-1980

KSRM/CE/F301/SBC/22070

Date: 09.03.2022.

Bill for Testing Charges

Name of Work: Testing of Soil Sample – Bearing Capacity – Construction of Residential Apartment (G+7) in bearing Sy. Nos.: 636, 666 & 667A of Sunrise County Compound, Opposite to R & B guest House, Korrapadu Road, Proddatur, YSR District – Reg.

Ref: Lr. No. NIL, Dated: 02.03.2022.

-oo0oo-

S.No.	Name of the Test	No. of Samples	Rate (Rs.)	Amount (Rs.)
1.	Safe Bearing Capacity of Soil	05	1000/-	5000/-
	Total			**5000/-**
	Rupees Five Thousand only			

Received with thanks from M/s Dhara Prime Projects Pvt. Ltd., Korrapadu Road, Opp. R & B Guest House, Proddatur., a sum of **Rs. 5,000/-** (Rupees Five Thousand only) towards the testing charges.

Yours faithfully,

HEAD

Head
Department of Civil Engineering
K.S.R.M. College of Engineering
(Autonomous)
KADAPA 516 003. (A.P.)

Address: YERRAMASUPALLI (V), C.K. DINNE (M), KADAPA-516005 (A.P.)

Phone : 9000332294
Web : www.ksrmce.ac.in
Email : principal@ksrmce.ac.in
Email : office@ksrmce.ac.in

K.S.R.M. College of Engineering

(AUTONOMOUS)

pproved by AICTE, New Delhi & Affiliated to JNTUA, Ananthapuramu

Accredited by NAAC of UGC

ESTD-1980 An ISO 14001 : 2004 &9001 : 2015 Certified Institution

KSRM/CE/E301/Fly Ash Bricks/22069 Date: 08.03.2022

Bill for Testing Charges

Name of Work: Establishment of Government Medical College at Pulivendula of YSR Kadapa District-Testing of Fly Ash Bricks-Requested – Reg.

Ref: 1. Agreement No:02/APMSIDC/2021-22 Dt. 11.06.2021 of the Chief Engineer APMSIDC, Mangalagiri.

2. Lr. No:39/PLVD/FEB/2021-22 Dt: 26.02.2022 of the Project manager, DEC Infrastructure and projects (India) Pvt. Ltd. Pulivendula

-oo0oo-

S.No.	Name of the Test	No. of Samples	Rate (Rs.)	Amount (Rs.)
1.	Compressive Strength of Fly Ash Bricks	12	100/-	1200/-
2.	Water Absorption of Fly Ash Bricks	06	100/-	600/-
	Total			**1800/-**

Rupees One Thousand Eight Hundred only

Received with thanks from Sri N.Lakshmipathi Reddy, Executive Engineer, APMSIDC Division, Pulivendula., a sum of Rs. 1800/- (Rupees One Thousand Eight Hundred only) towards the testing charges.

Yours faithfully,

HEAD
Head
Department of Civil Engineering
K.S.R.M. College of Engineering
(Autonomous)
KADAPA 516 003. (A.P.)

Address: YERRAMASUPALLI (V), C.K. DINNE (M), KADAPA-516005 (A.P.)

Phone : 9000332294 Email : principal@ksrmce.ac.in

Web : www.ksrmce.ac.in Email : office@ksrmce.ac.in

K.S.R.M. College of Engineering
(AUTONOMOUS)
Approved by AICTE, New Delhi & Affiliated to JNTUA, Anantharamu
Accredited by NAAC of UGC
ESTD-1980 An ISO 14001 : 2004 & 9001 : 2015 Certified Institution

KSRM/CE/F301/SBC/22068

Date: 10.03.2022.

Bill for Testing Charges

Name of Work: Testing of Soil Sample – Bearing Capacity – Construction of multi-storeyed building (Stilt + G + 4 floors) in Survey No. 307/3B, YMR colony, Proddatur – Reg.

Ref: Lr. No. NIL, Dated: 02.03.2022.

-oo0oo-

S.No.	Name of the Test	No. of Samples	Rate (Rs.)	Amount (Rs.)
1.	Safe Bearing Capacity of Soil	01	1000/-	1000/-
	Total			**1000/-**
	Rupees One Thousand only			

Received with thanks from Sri Pathakota Raghava Reddy, 101, Preethi Residency, YMR Colony, Proddatur, a sum of **Rs. 1,000/-** (Rupees One Thousand only) towards the testing charges.

Yours faithfully,

HEAD

Head
Department of Civil Engineering
K.S.R.M. College of Engineering
(Autonomous)
KADAPA 516 003. (A.P.)

Address: YERRAMASUPALLI (V), C.K. DINNE (M), KADAPA-516005 (A.P.)
Phone : 9000332294
Web : www.ksrmce.ac.in
Email : principal@ksrmce.ac.in
Email : office@ksrmce.ac.in

K.S.R.M. College of Engineering
(AUTONOMOUS)
Approved by AICTE, New Delhi & Affiliated to JNTUA, Ananthapuramu
Accredited by NAAC of UGC
An ISO 14001 : 2004 & 9001 : 2015 Certified Institution
STD-1980

KSRM/CE/F301/CBR/22067

Date: 05.03.2022.

Bill for Testing Charges

Name of Work: Testing of Soil Sample – Field CBR – Extension and Strengthening of Existing Runway, Taxiway and Apron along with Construction of Isolation Bay, Pavement against Blast Erosion, RESA and Perimeter Road, Grading of Strips etc., at Kadapa Airport for the Operation of Code - C Type of Aircraft (A-320) including Electrical Works – Reg.

Ref: Lr. No. AAI / KADAPA / Engg(C) / W-1 / Runway / Tests / 2021-22 / 344, Dated: 03.02.2022.

-oo0oo-

S.No.	Name of the Test	No. of Samples	Rate (Rs.)	Amount (Rs.)
1.	Field California Bearing Ratio (CBR)	06	4000/-	24000/-
2.	Visiting Charges	01	6000/-	6000/-
	Total			**30000/-**

Rupees Thirty Thousand only

Received with thanks from M/s. PRL Projects & Infrastructure Ltd., Puja House 34/1, Vikas Apartment, East Punjabi Bagh, New Delhi – 110026 (Kadapa Office)., a sum of **Rs. 30,000/-** (Rupees Thirty Thousand only) towards the testing charges.

Yours faithfully,

HEAD

Head
Department of Civil Engineering
K.S.R.M. College of Engineering
(Autonomous)
KADAPA - 516 003. (A.P.)

Address: YERRAMASUPALLI (V), C.K. DINNE (M), KADAPA-516005 (A.P.)

Phone : 9000332294
Web : www.ksrmce.ac.in
Email : rincipal@ksrmce.ac.in
Email : office@ksrmce.ac.in

K.S.R.M. College of Engineering
(AUTONOMOUS)
Approved by AICTE, New Delhi & Affiliated to JNTUA, Ananthapuramu
Accredited by NAAC of UGC
An ISO 14001 : 2004 & 9001 : 2015 Certified Institution
ESTD-1980

KSRM/CE/F301/Cube Testing/22064

Date: 05.03.2022

Bill for Testing Charges

Name of Work: Concrete blocks cube test – Reg.

Ref: Clint letter dated 02-03-2022.

-oo0oo-

S.No.	Name of the Test	No. of Samples	Rate (Rs.)	Amount (Rs.)
1.	Compressive Strength of Concrete Cubes	03	150/-	450/-
	Total			**450/-**
	Rupees Four Hundred Fifty Rupees only			

Received with thanks from NSL Textiles Limited, Pulivendula, a sum of **Rs. 450/-** (Rupees Four Hundred Fifty Rupees only) towards the testing charges.

Yours faithfully,

HEAD
Head
Department of Civil Engineering
K.S.R.M. College of Engineering
(Autonomous)
KADAPA 516 003. (A.P.)

Address: YERRAMASUPALLI (V), C.K. DINNE (M), KADAPA-516005 (A.P.)

Phone : 9000332294
Web : www.ksrmce.ac.in
Email : rincipal@ksrmce.ac.in
Email : office@ksrmce.ac.in

Run by Sri Kandula Obul Reddy Charities, Regd. No.83/1980

K.S.R.M. College of Engineering

(AUTONOMOUS)

Approved by AICTE, New Delhi & Affiliated to JNTUA, Ananthapuramu

Accredited by NAAC of UGC

ESTD-1980 An ISO 14001: 2004 & 9001: 2015 Certified Institution

KSRM/CE/F301/Soil Properties/22063 Date: 07.3.2022

Bill for Testing Charges

Name of Work: Testing of soil sample - Construction of Gravel Roads from Chintala Juturu Village to Pulivendula Patha Road in Chintala Juturu Village and GP of Vemula (M)., YSR Kadapa District – Reg.

Ref: Lr. No.: Nil Dated:25.2.2022.

-oo0oo-

S.No.	Name of the Test	No. of Samples	Rate (Rs.)	Amount (Rs.)
1.	Sieve Analysis	01	1000/-	1000/-
2.	Proctor Compaction	01	1000/-	1000/-
		Total		**2,000/-**
	Rupees Two Thousand only			

Received with thanks from L. Niranjan Reddy, MEO, Vemula (M), YSR Kadapa (Dist), a sum of **Rs. 2,000/-** (Rupees Two Thousand only) towards the design and testing charges.

Yours faithfully,

HEAD

Head
Department of Civil Engineering
K.S.R.M. College of Engineering
(Autonomous)
KADAPA 516 003. (A.P.)

Address: YERRAMASUPALLI (V), C.K. DINNE (M), KADAPA-516005 (A.P.)

Phone: 9000332294 Email : principal@ksrmce.ac.in

Web: www.ksrmce.ac.in Email : office@ksrmce.ac.in

K.S.R.M. College of Engineering

(AUTONOMOUS)

Approved by AICTE, New Delhi & Affiliated to JNTUA, Anantapuramu

Accredited by NAAC of UGC

An ISO 14001: 2004 & 9001: 2015 Certified Institution

ESTD-

KSRM/CE/F301/SBC/22062 **Date: 04.03.2022**

Bill for Testing Charges

Sub: Testing of Soil Sample – Bearing Capacity- Construction of G+5 Building in Survey No: 1/371, Rajareddy street, Nagarajupeta, kadapa, Kadapa District–Reg.

Ref: Lr. No: Nil, Dated 25.02.2022

-00000-

S.No.	Name of the Test	No. of Samples	Rate (Rs.)	Amount (Rs.)
1.	Safe Bearing Capacity of Soil	02	1000/-	2000/-
	Total			**2000/-**
Rupees Two Thousand only				

Received with thanks from R.Vasundara, House No: 1/371, Rajareddy street, Nagarajupeta, kadapa, Kadapa District. A sum of **Rs.2,000/-** (Rupees Two Thousand only) towards the testing charges.

Yours faithfully,

HEAD

Head
Department of Civil Engineering
K.S.R.M. College of Engineering
(Autonomous)
KADAPA 516 003. (A.P.)

Address: YERRAMASUPALLI (V), C.K. DINNE (M), KADAPA-516005 (A.P.)

Phone : 9000332294 Email :principal@ksrmce.ac.in

Web :www.ksrmce.ac.in Email : office@ksrmce.ac.in

K.S.R.M. College of Engineering

(AUTONOMOUS)

Approved by AICTE, New Delhi & Affiliated to JNTUA, Ananthapuramu

Accredited by NAAC of UGC

ESTD-1980 An ISO 14001 : 2004 & 9001 : 2015 Certified Institution

KSRM/CE/F301/Steel, Proctor Compaction & SBC/22034 Date: 12.02.2022.

Bill for Testing Charges

Name of Work: Testing of Steel and Soil Samples – Yield Strength of Steel, Proctor Compaction and Bearing Capacity – PR Buildings – Construction of Mini Mandal Secretariat Complex in Pulivendula of Pulivendula Mandal, YSR District – Reg.

Ref: Lr. No. 01 Mandal Secretariat / Pulivendula / PR Buildings / Lab Test, Dated: 30.01.2022.

-oo0oo-

S.No.	Name of the Test	No. of Samples	Rate (Rs.)	Amount (Rs.)
1.	Yield Strength, Bend & Rebend of Steel	02	600/-	1200/-
2.	Proctor Compaction	01	1000/-	1000/-
3.	Safe Bearing Capacity of Soil	01	1000/-	1000/-
	Total			3200/-

Rupees Three Thousand Two Hundred only

Received with thanks from The Deputy Executive Engineer, PRI Sub Division, Pulivendula., a sum of Rs. 3,200/- (Rupees Three Thousand Two Hundred only) towards the testing charges.

Yours faithfully,

HEAD

Head

Department of Civil Engineering
K.S.R.M. College of Engineering
(Autonomous)
KADAPA 516 003. (A.P.)

Address: YERRAMASUPALLI (V), C.K. DINNE (M), KADAPA-516005 (A.P.)

Phone : 9000332294 Email : principal@ksrmce.ac.in

Web : www.ksrmce.ac.in Email : office@ksrmce.ac.in

K.S.R.M. College of Engineering
(AUTONOMOUS)
Approved by AICTE, New Delhi & Affiliated to JNTUA, Ananthapuramu
Accredited by NAAC of UGC
ESTD-1980 An ISO 14001 : 2004 & 9001 : 2015 Certified Institution

KSRM/CE/F301/MIX DESIGN/2203B7

Date: 4.10.2021

Bill for M25 Design Mix Charges

Name of Work: Rayachoty Municipality – Constructions of Chairperson chamber & Council hall in the premises of Municipal office building under unspent balance amount of BRGF Grant – SBC of soil sample, RCC M25 design mix proportions and steel strength required for the materials sent – Requested – Regarding.

Ref: Ref.:- This office work order Roc.No. 55/2009/E1 Dated: 28.08.2021.

-oo0oo-

S.No.	Name of the Test	No. of Samples	Rate (Rs.)	Amount (Rs.)
1.	M25 Design Mix	01	8000/-	8,000/-
2.	Steel testing	06	600/-	3,600/-
3.	Coarse Agg. (40 mm)	01	3000/-	3,000/-
4.	Water	01	1500	1,500/-
5.	SBC	01	1000	1,000/-
	Total			**17,100/-**
Rupees Seventeen Thousand One Hundred Rupees only				

Received with thanks from Sri. R. Ram Bab, B.A., Commissioner, Rayachoty Municipality, Rayachot a sum of **Rs. 17,100/-** (Rupees Seventeen Thousand One Hundred only) towards the design and testing charges.

Yours faithfully,

HEAD

Head
Department of Civil Engineering
K.S.R.M. College of Engineering
(Autonomous)
KADAPA 516 003. (A.P.)

Address: YERRAMASUPALLI (V), C.K. DINNE (M), KADAPA-516005 (A.P.)

Phone : 9000332294
Web : www.ksrmce.ac.in
Email : principal@ksrmce.ac.in
Email : office@ksrmce.ac.in

Run by Sri Kandula Obul Reddy Charities, Regd. No.83/1980

K.S.R.M. College of Engineering
(AUTONOMOUS)
Approved by AICTE, New Delhi & Affiliated to JNTUA, Ananthapuramu
Accredited by NAAC of UGC
ESTD-1980 An ISO 14001 : 2004 & 9001 : 2015 Certified Institution

KSRM/CE/F301/MIX DESIGN/2203B6

Date: 30.08.2021

Bill for M25 Design Mix Charges

Name of Work: Rayachoty Municipality – Constructions of Dr. YSR urban clinic (Urban primary health center) at kothapalli area in Rayachoty Municipality under NHM & APHSSP Funds – RCC M25 design mix proportions and steel strength required for the materials sent – Requested – Regarding..

Ref: This office work order Roc.No. 42/2020/E1 Dated: 24.06.2021.

-oo0oo-

S.No.	Name of the Test	No. of Samples	Rate (Rs.)	Amount (Rs.)
1.	M25 Design Mix	01	8000/-	8,000/-
2.	Steel testing	6	600/-	3,600/-
3.	Coarse Agg. (40 mm)	01	3000/-	3,000/-
4.	Water	01	1500	1,500/-
	Total			**16,100/-**
Rupees Sixteen Thousand One Hundred Rupees only				

Received with thanks from Sri. R. Ram Bab, B.A., Commissioner, Rayachoty Municipality, Rayachot a sum of **Rs. 16,100/-** (Rupees Sixteen Thousand One Hundred Rupees only) towards the design and testing charges.

Yours faithfully,

HEAD

Head
Department of Civil Engineering
K.S.R.M. College of Engineering
(Autonomous)
KADAPA 516 003. (A.P.)

Address: YERRAMASUPALLI (V), C.K. DINNE (M), KADAPA-516005 (A.P.)

Phone : 9000332294
Web : www.ksrmce.ac.in
Email : principal@ksrmce.ac.in
Email : office@ksrmce.ac.in

Run by Sri Kandula Obul Reddy Charities, Regd. No.83/1980

K.S.R.M. College of Engineering
(AUTONOMOUS)
Approved by AICTE, New Delhi & Affiliated to JNTUA, Ananthapuramu
Accredited by NAAC of UGC
ESTD-1980 An ISO 14001 : 2004 & 9001 : 2015 Certified Institution

KSRM/CE/F301/MIX DESIGN/2203B5

Date: 12.07.2021

Bill for M25 Design Mix Charges

Name of Work: Rayachoty Municipality – Constructions of Dr. YSR urban clinic (Urban primary health center) at various area in Rayachoty Municipality under NHM & APHSSP Funds – RCC M25 design mix proportions and steel strength required for the materials sent – Requested – Regarding.

Ref: This office work order Roc.No. 42/2020/E1 Dated: 13.05.2021.

-oo0oo-

S.No.	Name of the Test	No. of Samples	Rate (Rs.)	Amount (Rs.)
1.	M25 Design Mix	03	8000/-	24,000/-
2.	Steel testing	18	600/-	10,800/-
3.	Coarse Agg. (40 mm)	03	3000/-	9,000/-
4.	Water	03	1500	4,500/-
5.	SBC	03	1000	3,000/-
	Total			**51,300/-**
Rupees Fifty One Thousand Three Hundred Rupees only				

Received with thanks from Sri. R. Ram Bab, B.A., Commissioner, Rayachoty Municipality, Rayachot a sum of **Rs. 51,300/-** (Rupees Fifty One Thousand Three Hundred Rupees only) towards the design and testing charges.

Yours faithfully,

HEAD

Head
Department of Civil Engineering
K.S.R.M. College of Engineering
(Autonomous)
KADAPA 516 003. (A.P.)

Address: YERRAMASUPALLI (V), C.K. DINNE (M), KADAPA-516005 (A.P.)

Phone : 9000332294
Web : www.ksrmce.ac.in
Email : principal@ksrmce.ac.in
Email : office@ksrmce.ac.in

Run by Sri Kandula Obul Reddy Charities, Regd. No.83/1980

KSRM/CE/F301/ Bricks & sand /2203B3

Date: 06.08.2021.

Bill for Testing Charges

Name of Work: Testing of Bricks & sand – Construction of Venkateswara swamy temple, at Puttrayampeta, Pulivendula (M) in YSR District – Reg.

Ref: Lr. No. Nil

-oo0oo-

S.No.	Name of the Test	No. of Samples	Rate (Rs.)	Amount (Rs.)
1.	Compressive Strength of Bricks	06	100/-	600/-
2.	Water absorption of Bricks	03	100/-	300/-
3.	Bulk density of sand	-	300/-	300/-
4.	Bulking of sand	-	300/-	300/-
	Total			**1,500/-**

Rupees One Thousand and five hundred only

Received with thanks from The Deputy Executive Engineer, Endowment Department, Pulivendula (M), YSR District., a sum of **Rs. 1,500/-** (Rupees One Thousand and five hundred only) towards the testing charges.

Yours faithfully,

HEAD

Head
Department of Civil Engineering
K.S.R.M. College of Engineering
(Autonomous)
KADAPA 516 003. (A.P.)

K.S.R.M. College of Engineering

(AUTONOMOUS)

Approved by AICTE, New Delhi & Affiliated to JNTUA, Ananthapuramu

Accredited by NAAC of UGC

An ISO 14001: 2004 & 9001: 2015 Certified Institution

ESTD-1980

KSRM/CE/F301/Mix Design & Steel/2203B2

Date: 10.02.2022

Bill for Testing Charges

Name of Work: Conduct of material testing for M30 Mix Design - Development of Sewerage (Grey Water Reuse) at Pulivendula, YSR Kadapa. - Reg.

Ref: Lr No.M(E)/APIIC/KDP/ Grey water Reuse/PLVD/Engg., Dated:05.01.2022.

-oo0oo-

S.No.	Name of the Test	No. of Samples	Rate (Rs.)	Amount (Rs.)
1.	M30 Mix Design	01	8000/-	8000/-
2.	Steel (8,10,12,16,20mm)	05	1800/-	9000/-
	Total			**17,000/-**
	Rupees Seventeen Thousand only			

Received with thanks from Sri M.V. Udaya Kumar, Manager (E), APIIC Ltd., Kadapa, a sum of **Rs. 17,000/-** (Rupees Seventeen Thousand only) towards the designated testing charges.

Yours faithfully,

HEAD

Head
Department of Civil Engineering
K.S.R.M. College of Engineering
(Autonomous)
KADAPA 516 003. (A.P.)

Address: YERRAMASUPALLI (V), C.K. DINNE (M), KADAPA-516005 (A.P.)

Phone: 9000332294 Email: principal@ksrmce.ac.in

Web: www.ksrmce.ac.in Email: office@ksrmce.ac.in

K.S.R.M. College of Engineering
(AUTONOMOUS)
Approved by AICTE, New Delhi & Affiliated to JNTUA, Ananthapuramu
Accredited by NAAC of UGC
TD-1980 An ISO 14001 : 2004 & 9001 : 2015 Certified Institution

KSRM/CE/F301/MIX DESIGN/ 2203B1 Date: 09/03/2022

Bill for Testing Charges

Name of Work: Design of M25 Mix using fine aggregate (Silica Sand Size below 4 mm and Silica Sand Size above 4 mm) requesting regarding.

Ref: Lr No. Client Letter, Dated: 29.01.2022.

-oo0oo-

S. No.	Name of the Test	No. of Samples	Rate (Rs.)	Amount (Rs.)
1.	M25 Design Mix	01	8000/-	8000/-
2.	Tests on Sand (Sieve analysis, Water absorption)	01	800/-	800/-
	Total			**8,800/-**

Rupees Eight Thousand Eight Hundred only

Received with thanks from The Vijay mining PVT. Ltd., Kadapa.., a sum of **Rs. 8,800/-** (Rupees Eight Thousand Eight Hundred only) towards the design and testing charges.

Yours faithfully,

HEAD
Head
Department of Civil Engineering
K.S.R.M. College of Engineering
(Autonomous)
KADAPA 516 003. (A.P.)

Address: YERRAMASUPALLI (V), C.K. DINNE (M), KADAPA-516005 (A.P.)
Phone : 9000332294
Web : www.ksrmce.ac.in
Email : rincipal@ksrmce.ac.in
Email : office@ksrmce.ac.in

Run by Sri Kandula Obul Reddy Charities, Regd. No.83/1980

K.S.R.M. College of Engineering
(AUTONOMOUS)
Approved by AICTE, New Delhi & Affiliated to JNTUA, Ananthapuramu
Accredited by NAAC of UGC
An ISO 14001 : 2004 & 9001 : 2015 Certified Institution
ESTD-1980

KSRM/CE/F301/Cube Testing/22064

Date: 05.03.2022

Bill for Testing Charges

Name of Work: Concrete blocks cube test – Reg.

Ref: Clint letter dated 02-03-2022.

-oo0oo-

S.No.	Name of the Test	No. of Samples	Rate (Rs.)	Amount (Rs.)
1.	Compressive Strength of Concrete Cubes	03	150/-	450/-
	Total			**450/-**
	Rupees Four Hundred Fifty Rupees only			

Received with thanks from NSL Textiles Limited, Pulivendula, a sum of **Rs. 450/-** (Rupees Four Hundred Fifty Rupees only) towards the testing charges.

Yours faithfully,

HEAD
Head
Department of Civil Engineering
K.S.R.M. College of Engineering
(Autonomous)
KADAPA 516 003. (A.P.)

Address: YERRAMASUPALLI (V), C.K. DINNE (M), KADAPA-516005 (A.P.)
Phone : 9000332294
Web : www.ksrmce.ac.in
Email : rincipal@ksrmce.ac.in
Email : office@ksrmce.ac.in

Run by Sri Kandula Obul Reddy Charities, Regd. No.83/1980

K.S.R.M. College of Engineering

(AUTONOMOUS)

Approved by AICTE, New Delhi & Affiliated to JNTUA, Ananthapuramu

Accredited by NAAC of UGC

ESTD-1980 An ISO 14001: 2004 & 9001: 2015 Certified Institution

KSRM/CE/F301/CBR/22060 Date: 26.2.2022

Bill for Testing Charges

Name of Work: Testing of Soil Sample – California Bearing Ratio for Formation of Internal Roads in Silpa Emerald Garden, Alamkhanpalli, Kadapa in YSR District – Reg.

Ref: Lr. No.: Nil Dated:10.2.2022.

-oo0oo-

S.No.	Name of the Test	No. of Samples	Rate (Rs.)	Amount (Rs.)
1.	California Bearing Ratio (CBR)	04	2000/-	8000/-
	Total			8,000/-
	Rupees Eight Thousand only			

Received with thanks from M/s. Silpa Emerald Gardens, Kadapa., a sum of **Rs. 8,000/-** (Rupees Two Thousand only) towards the design and testing charges.

Yours faithfully,

HEAD

Head
Department of Civil Engineering
K.S.R.M. College of Engineering
(Autonomous)
KADAPA - 516 003. (A.P.)

Address: YERRAMASUPALLI (V), C.K. DINNE (M), KADAPA-516005 (A.P.)

Phone: 9000332294
Web: www.ksrmce.ac.in

Email : principal@ksrmce.ac.in
Email : office@ksrmce.ac.in

K.S.R.M. College of Engineering

(AUTONOMOUS)

Approved by AICTE, New Delhi & Affiliated to JNTUA, Ananthapuramu

Accredited by NAAC of UGC

ESTD- An ISO 14001: 2004 &9001: 2015 Certified Institution

KSRM/CE/F301/SBC/22058 **Date: 25.02.2022**

Bill for Testing Charges

Name of Work: Testing of Soil Sample – Bearing Capacity- Construction of nursing home building with stilt floor ground +3 upper floors bearing door No: 4/481, survey No: 380/1, 380/2 of Proddatur revenue village situated at Nehru road in Proddatur municipality, Kadapa District-Reg.

Ref: Lr. No: Nil, Dated 18.02.2022

-00000-

S.No.	Name of the Test	No. of Samples	Rate (Rs.)	Amount (Rs.)
1.	Safe Bearing Capacity of Soil	01	1000/-	1000/-
	Total			**1000/-**

Rupees One Thousand only

Received with thanks from Dr. P.Sreenadha Reddy, House No: 4/181, survey No: 380/1, 380/2 of Proddatur revenue village situated at Nehru road in Proddatur municipality, Kadapa District. A sum of **Rs.1,000/-** (Rupees one Thousand only) towards the testing charges.

Yours faithfully,

HEAD

Head
Department of Civil Engineering
K.S.R.M. College of Engineering
(Autonomous)
KADAPA - 516 003. (A.P.)

Address: YERRAMASUPPALLI (V), C.K. DINNE (M), KADAPA-516 003. (A.P.)

Phone : 9000332294 Email :principal@ksrmce.ac.in

Web : www.ksrmce.ac.in Email : office@ksrmce.ac.in

Run by Sri Kandula Obul Reddy Charities, Regd. No.83/1980

K.S.R.M. College of Engineering

(AUTONOMOUS)

Approved by AICTE, New Delhi & Affiliated to JNTUA, Anantapuramu

Accredited by NAAC of UGC

An ISO 14001 : 2004 &9001 : 2015 Certified Institution

KSRM/CE/F301/GSB/22057 Date: 08.02.2022.

Bill for Testing Charges

Name of Work: Testing of GSB – Construction of BT Roads to the roads in Thondur Mandal, YSR kadapa District

Ref: Lr. No. 01 APRRP/EAP/Thonduru/package-60, Dated: 29-10-2021

-oo0oo-

S.No.	Name of the Test	No. of Samples	Rate (Rs.)	Amount (Rs.)
1.	Granular Sub Base (GSB)	1	8000/-	8000/-
	Total			**8,000/-**
	Rupees Eight Thousand Hundred only			

Received with thanks from Deputy Executive Engineer, PIU Subdivision, Pulivendula, YSR District., a sum of **Rs. 8,000/-** (Rupees Eight Thousand only) towards the testing charges.

Yours faithfully,

HEAD

Head
Department of Civil Engineering
K.S.R.M. College of Engineering
(Autonomous)
KADAPA 516 003. (A.P.)

Ph: YERRAMASI PALLI (V), C.K. DINNE (M), KADAPA-516005 (A.P.)
9000332294
www.ksrmce.ac.in Email : principal@ksrmce.ac.in
Email : office@ksrmce.ac.in
Run by Sri KandulaObul Reddy Charities, Regd. No.83/1980

K.S.R.M. College of Engineering

(AUTONOMOUS)

Approved by AICTE, New Delhi, Affiliated to JNTUA, Ananthapuramu

Accredited by NAAC of UGC

ESTD-1980 An ISO 14001:2004 & 9001:2015 Certified Institution

KSRM/CE/F301/WMM/22056

Date: 15.02.2022.

Bill for Testing Charges

Name of Work: Design of WMM Grade III Mix – Reg.

Ref: Lr. No. 01 APRRP/EAP/Thonduru/package-60, Dated: 29-10-2021

-oo0oo-

S.No.	Name of the Test	No. of Samples	Rate (Rs.)	Amount (Rs.)
1.	Design of WMM Grade III Mix	1	8000	8000/-
	Total			**8,000/-**

Rupees Eight Thousand only

Received with thanks from the Deputy Executive Engineer, PIU Sub-division, Pulivendula. A sum of **Rs. 8000/-** (Eight thousand Rupees only) towards the testing charges.

Yours faithfully,

HEAD

Head
Department of Civil Engineering
K.S.R.M. College of Engineering
(Autonomous)
KADAPA 516 003. (A.P.)

Address: YERRAMASUPALLI (V), C.K. DINNE (M), KADAPA-516005 (A.P.)

Phone : 9000332294 Email : principal@ksrmce.ac.in

Web : www.ksrmce.ac.in Email : office@ksrmce.ac.in

K.S.R.M. College of Engineering
(AUTONOMOUS)
Approved by AICTE, New Delhi & Affiliated to JNTUA, Ananthapuramu
Accredited by NAAC of UGC
ESTD-1980 An ISO 14001 : 2004 &9001 : 2015 Certified Institution

KSRM/CE/F301/MIX DESIGN/22055 Date: 15.02.2022.

Bill for Testing Charges

Name of Work: The work in package 60/APRP/PRED/KDP/Road/006 consisting of 6 road works in Thonduru Mandal of YSR Kadapa Dist.

Ref: Ref. Lr. No.: Agreement No.16/2021-22 of the Engineer-In- Chief, PR, Vijayawada. Dated: 27.10.2021

-oo0oo-

S.No.	Name of the Test	No. of Samples	Rate (Rs.)	Amount (Rs.)
1.	Mix design for M30 grade concrete	1	8000/-	8000/-
	Total			**8,000/-**
	Rupees Eight Thousand only			

Received with thanks from N. P. Ram Prasad reddy, Deputy Executive Engineer, PIU Subdivision, Pulivendula, YSR District., a sum of **Rs. 8,000/-** (Rupees Eight Thousand only) towards the testing charges.

Yours faithfully,

HEAD
Head
Department of Civil Engineering
K.S.R.M. College of Engineering
(Autonomous)
KADAPA - 516 005 (A.P.)

Address: YERRAMASUPALLI (V), C.K. DINNE (M), KADAPA 516005 (A.P.)
Phone : 9000332294 Email : principal@ksrmce.ac.in
Web : www.ksrmce.ac.in Email : office@ksrmce.ac.in

Run by Sri KandulaObul Reddy Charities, Regd. No.83/1980

K.S.R.M. College of Engineering

(AUTONOMOUS)

Approved by AICTE, New Delhi & Affiliated to JNTUA, Ananthapuramu

Accredited by NAAC of UGC

An ISO 14001: 2004 & 9001: 2015 Certified Institution

ESTD-1980

KSRM/CE/F301/CBR/22052

Date: 22.2.2022

Bill for Testing Charges

Name of Work: Testing of Soil Sample – California Bearing Ratio for Formation of Internal Roads in Silpa Emerald Garden, Alamkhanpalli, Kadapa in YSR District – Reg.

Ref: Lr. No.: Nil Dated:10.2.2022.

-oo0oo-

S.No.	Name of the Test	No. of Samples	Rate (Rs.)	Amount (Rs.)
1.	California Bearing Ratio (CBR)	01	2000/-	2000/-
	Total			**2,000/-**

Rupees Two Thousand only

Received with thanks from M/s. Silpa Emerald Gardens, Kadapa., a sum of **Rs. 2,000/-** (Rupees Two Thousand only) towards the design and testing charges.

Yours faithfully,

HEAD

Head
Department of Civil Engineering
K.S.R.M. College of Engineering
(Autonomous)
KADAPA 516 003. (A.P.)

Address: YERRAMASUPALLI (V), C.K. DINNE (M), KADAPA-516005 (A.P.)

Phone: 9000332294
Web: www.ksrmce.ac.in

Email : principal@ksrmce.ac.in
Email : office@ksrmce.ac.in

Run by Sri Kandula Obul P dy Charities, Regd. No.83/1980

K.S.R.M. College of Engineering

(AUTONOMOUS)

Approved by AICTE, New Delhi & Affiliated to JNTUA, Ananthapuramu

Accredited by NAAC of UGC

An ISO 14001: 2004 & 9001: 2015 Certified Institution

ESTD-1980

KSRM/CE/F301/CBR/22053

Date: 22.2.2022

Bill for Testing Charges

Name of Work: Testing of Soil Sample – California Bearing Ratio for Formation of Internal Roads in Silpa Emerald Garden, Alamkhanpalli, Kadapa in YSR District – Reg.

Ref: Lr. No.: Nil Dated:10.2.2022.

-oo0oo-

S.No.	Name of the Test	No. of Samples	Rate (Rs.)	Amount (Rs.)
1.	California Bearing Ratio (CBR)	01	2000/-	2000/-
	Total			**2,000/-**

Rupees Two Thousand only

Received with thanks from M/s. Silpa Emerald Gardens, Kadapa., a sum of **Rs. 2,000/-** (Rupees Two Thousand only) towards the design and testing charges.

Yours faithfully,

HEAD

Head
Department of Civil Engineering
K.S.R.M. College of Engineering
(Autonomous)
KADAPA - 516 003 (AP)

Address: YERRAMASUPALLI (V), C.K. DINNE (M), KADAPA-516005 (A.P.)

Phone: 9000332294
Web: www.ksrmce.ac.in

Email : principal@ksrmce.ac.in
Email : office@ksrmce.ac.in

Run by Sri Kandula Obul Reddy Charities, Regd. No.83/1980

K.S.R.M. College of Engineering
(AUTONOMOUS)
Approved by AICTE, New Delhi & Affiliated to JNTUA, Ananthapuramu
Accredited by NAAC of UGC
An ISO 14001: 2004 & 9001: 2015 Certified Institution
ESTD-1980

KSRM/CE/F301/CBR/22054 Date: 22.2.2022

Bill for Testing Charges

Name of Work: Testing of Soil Sample – California Bearing Ratio for Formation of Internal Roads in Silpa Emerald Garden, Alamkhanpalli, Kadapa in YSR District – Reg.

Ref: Lr. No.: Nil Dated:10.2.2022.

-oo0oo-

S.No.	Name of the Test	No. of Samples	Rate (Rs.)	Amount (Rs.)
1.	California Bearing Ratio (CBR)	01	2000/-	2000/-
	Total			**2,000/-**

Rupees Two Thousand only

Received with thanks from M/s. Silpa Emerald Gardens, Kadapa., a sum of **Rs. 2,000/-** (Rupees Two Thousand only) towards the design and testing charges.

Yours faithfully,

HEAD
Head
Department of Civil Engineering
K.S.R.M. College of Engineering
(Autonomous)
KADAPA 516 003. (A.P.)

Address: YERRAMASUPALLI (V), C.K. DINNE (M), KADAPA-516005 (A.P.)
Phone: 9000332294
Web: www.ksrmce.ac.in
Email : principal@ksrmce.ac.in
Email : office@ksrmce.ac.in
Run by Sri Kandula Obul Reddy Charities, Regd. No.83/1980

K.S.R.M. College of Engineering

(AUTONOMOUS)

Approved by AICTE, New Delhi & Affiliated to JNTUA, Ananthapuramu

Accredited by NAAC of UGC

ESTD-1980 An ISO 14001 : 2004 & 9001 : 2015 Certified Institution

KSRM/CE/F301/CBR/22051 Date: 21.02.2022.

Bill for Testing Charges

Name of Work: Testing of Soil Sample – California Bearing Ratio for Formation of Internal Roads in Silpa Emerald Garden, Alamkhanpalli, Kadapa in YSR District – Reg.

Ref: Lr. No. NIL, Dated: 15.02.2022.

-oo0oo-

S.No.	Name of the Test	No. of Samples	Rate (Rs.)	Amount (Rs.)
1.	California Bearing Ratio (CBR)	01	2000/-	2000/-
	Total			**2000/-**

Rupees Two Thousand only

Received with thanks from M/s. Silpa Emerald Gardens, Kadapa., a sum of **Rs. 2,000/-** (Rupees Two Thousand only) towards the testing charges.

Yours faithfully,

HEAD

Head

Department of Civil Engineering

K.S.R.M. College of Engineering

(Autonomous)

KADAPA 516 003. (A.P.)

Address: YERRAMASUPALLI (V), C.K. DINNE (M), KADAPA-516005 (A.P.)

Phone : 9000332294 Email : rincipal@ksrmce.ac.in

Web : www.ksrmce.ac.in Email : office@ksrmce.ac.in

K.S.R.M. College of Engineering
(AUTONOMOUS)
Approved by AICTE, New Delhi & Affiliated to JNTUA, Ananthapuramu
Accredited by NAAC of UGC
ESTD-1980 An ISO 14001 : 2004 & 9001 : 2015 Certified Institution

KSRM/CE/F301/CBR/22050 Date: 21.02.2022.

Bill for Testing Charges

Name of Work: Testing of Soil Sample – California Bearing Ratio for Formation of Internal Roads in Silpa Emerald Garden, Alamkhanpalli, Kadapa in YSR District – Reg.

Ref: Lr. No. NIL, Dated: 15.02.2022.

-oo0oo-

S.No.	Name of the Test	No. of Samples	Rate (Rs.)	Amount (Rs.)
1.	California Bearing Ratio (CBR)	01	2000/-	2000/-
	Total			**2000/-**
	Rupees Two Thousand only			

Received with thanks from M/s. Silpa Emerald Gardens, Kadapa., a sum of **Rs. 2,000/-** (Rupees Two Thousand only) towards the testing charges.

Yours faithfully,

HEAD

Head
Department of Civil Engineering
K.S.R.M. College of Engineering
(Autonomous)
KADAPA - 516 003. (A.P.)

Address: YERRAMASUPALLI (V), C.K. DINNE (M), KADAPA-516005 (A.P.)

Phone : 9000332294
Web : www.ksrmce.ac.in
Email : rincipal@ksrmce.ac.in
Email : office@ksrmce.ac.in

Run by Sri Kandula Obul Reddy Charities, Regd. No.83/1980

K.S.R.M. College of Engineering

(AUTONOMOUS)

Approved by AICTE, New Delhi & Affiliated to JNTUA, Ananthapuramu

Accredited by NAAC of UGC

ESTD-1980 An ISO 14001 : 2004 & 9001 : 2015 Certified Institution

KSRM/CE/F301/CBR/22049 Date: 21.02.2022.

Bill for Testing Charges

Name of Work: Testing of Soil Sample – California Bearing Ratio for Formation of Internal Roads in Silpa Emerald Garden, Alamkhanpalli, Kadapa in YSR District – Reg.

Ref: Lr. No. NIL, Dated: 15.02.2022.

-oo0oo-

S.No.	Name of the Test	No. of Samples	Rate (Rs.)	Amount (Rs.)
1.	California Bearing Ratio (CBR)	01	2000/-	2000/-
	Total			**2000/-**
	Rupees Two Thousand only			

Received with thanks from M/s. Silpa Emerald Gardens, Kadapa., a sum of **Rs. 2,000/-** (Rupees Two Thousand only) towards the testing charges.

Yours faithfully,

HEAD

Head
Department of Civil Engineering
K.S.R.M. College of Engineering
(Autonomous)
KADAPA 516 003. (A.P.)

Address: YERRAMASUPALLI (V), C.K. DINNE (M), KADAPA-516005 (A.P.)

Phone : 9000332294 Email : rincipal@ksrmce.ac.in

Web : www.ksrmce.ac.in Email : office@ksrmce.ac.in

K.S.R.M. College of Engineering
(AUTONOMOUS)
Approved by AICTE, New Delhi & Affiliated to JNTUA, Ananthapuramu
Accredited by NAAC of UGC
ESTD-1980 An ISO 14001: 2004 &9001: 2015 Certified Institution

KSRM/CE/F301/SBC/22048

Date: 22.02.2022.

Bill for Testing Charges

Name of Work: Testing of Soil Sample – Bearing Capacity- Construction of Multi Purpose Facilitation Centers (MPFC) of 500 MTs capacity along with Drying yards at RBK Centers at Valluru Pacs, Paidikaluva, Kadapa District – Reg.

Ref: Lr. No RoC No. 38/works/DEE(AM)KDP/2021, Dated 10.11.2021

-oo0oo-

S.No.	Name of the Test	No. of Samples	Rate (Rs.)	Amount (Rs.)
1.	Safe Bearing Capacity of Soil	01	1000/-	1000/-
	Total			**1000/-**
Rupees One Thousand only				

Received with thanks from C. Sampath Babu, Deputy Executive Engineer,(Agricultural Marketing), Kadapa sum of **Rs. 1,000/-** (Rupees One Thousand only) towards the testing charges.

Yours faithfully,

HEAD

Head
Department of Civil Engineering
K.S.R.M. College of Engineering
(Autonomous)
KADAPA 516 003. (A.P.)

Address: YERRAMASUPALLI (V), C.K. DINNE (M), KADAPA-516005 (A.P.)
Phone : 9000332294
Web : www.ksr[illegible]ac.in
Email : principal@ksrmce.ac.in
Email : office@ksrmce.ac.in
[illegible] Kandula Obul Reddy Charities, Regd. No.83/1980

K.S.R.M. College of Engineering

(AUTONOMOUS)

Approved by AICTE, Delhi & Affiliated to JNTUA, Ananthapuramu

Accredited by NAAC of UGC

Estd. 1980 An ISO 9001:2004 &9001:2015 Certified Institution

KSRM/CE/F301/SBC/22046 Date: 21.02.2022.

Bill for Testing Charges

Name of Work: Testing of Soil Sample – Bearing Capacity- Construction of Five Floors Residential Building, Kadapa – Reg.

Ref: Lr. No NIL, Dated: 14.02.2022.

-oo0oo-

S.No.	Name of the Test	No. of Samples	Rate (Rs.)	Amount (Rs.)
1.	Safe Bearing Capacity of Soil	01	1000/-	1000/-
	Total			**1000/-**

Rupees One Thousand only

Received with thanks from B. Vijay Kumar/ Narasimha Kumar, Door No 42/147,42/148, N.G.O Colony, Kadapa., a sum of **Rs. 1,000/-** (Rupees One Thousand only) towards the testing charges.

Yours faithfully,

HEAD

Head
Department of Civil Engineering
K.S.R.M. College of Engineering
(Autonomous)
KADAPA 516 003. (A.P.)

PRE

Address: YERRAMA [illegible] (V), C.K. DINNE (M), KADAPA 516005 (A.P.)

Phone: 9000332294 Email: principal[illegible]

Web: www.ksrmce Email: office[illegible]

Run by Sri K[illegible]laObul Reddy Charities, Regd. No 53/1980

KSRM/CE/F301/SBC/22047

Date: 21.02.2022.

Bill for Testing Charges

Name of Work: Testing of Soil Sample – Bearing Capacity- Construction of Commercial Building, Chinnachowk , Kadapa – Reg.

Ref: Lr. No NIL, Dated: 15.02.2022.

-oo0oo-

S.No.	Name of the Test	No. of Samples	Rate (Rs.)	Amount (Rs.)
1.	Safe Bearing Capacity of Soil	01	1000/-	1000/-
	Total			**1000/-**

Rupees One Thousand only

Received with thanks from G.Nagamunimma, Survey No 1063, Chinnachowk, Kadapa.,a sum of **Rs. 1,000/-** (Rupees One Thousand only) towards the testing charges.

Yours faithfully,

HEAD
Head
Department of Civil Engineering
K.S.R.M. College of Engineering
(Autonomous)
KADAPA 516 003. (A.P.)

K.S.R.M. College of Engineering

[AUTONOMOUS]

Approved by AICTE, New Delhi & Affiliated to JNTUA, Anantapuramu

ESTD 1980

Accredited by NAAC of UGC

An ISO 14001 : 2004 & 9001 : 2015 Certified Institution

KSRM/CE/F301/Water/22044 Date:12.02.2022.

Bill for Testing Charges

Name of the Work: Testing of water for suitability for use in construction - Regarding

Letter No.: -None-; **Dated:** 11.02.2022

-oo0oo-

S. No.	Name of the Test	Rate (Rupees)	No. Of Samples
1.	Water Testing	1500.00/-	01
	Total Amount		1500.00/-
	Rupees One Thousand Five Hundred only/-		

Received with thanks from E Pakkeeraiah, 41/133-3-1, Sankarapuram, Kadapa, 516001, a sum of **Rs. 1,500 /-** (Rupees One Thousand and Five Hundreds only) towards the testing charges.

Yours faithfully,

Head of the Department,
Civil Engineering.

Head
Department of Civil Engineering
K.S.R.M. College of Engineering
(Autonomous)
KADAPA 516003. (A.P.)

Run by Sri Kandula Obul Reddy Charities, Regd. No.83/1980

Email: principal@ksrmce.ac.in Email: office@ksrmce.ac.in Phone : 9000332294

Web: www.ksrmce.ac.in

Address: YERRAMASPET (EV) C.K. DINNE (M) KADAPA 516005 (A.P.)

K.S.R.M. College of Engineering
(AUTONOMOUS)
[illegible] Delhi & [illegible] Ananthapuramu
[illegible] Accredited by [illegible]
ESTD 1980 [illegible] 2004 & 9001 [illegible] Certified Institution

KSRM/CET301/Water/22043 Date: 04.02.2022.

Bill for Testing Charges

Name of Work: Testing of Water Sample for Drinking – Reg.

Ref: Letter: None; Dated: 02.02.2022.

-oo0oo-

S. No.	Name of the Test	No. of Samples	Rate (Rs.)	Amount (Rs.)
1.	Water Testing	01	1500/-	1500/-
	Total			**1500/-**

Rupees One Thousand and Five Hundreds only

Received with thanks from Ananda Nilaya Developers, NGO Colony, Kadapa, 516002., a sum of **Rs. 1,500 /-** (Rupees One Thousand and Five Hundreds only) towards the testing charges.

Yours faithfully,

HEAD
Head
Department of Civil Engineering
K.S.R.M. College of Engineering
(Autonomous)
KADAPA - 516 003. (A.P.)

Address: [illegible] (V), [illegible] KADAPA [illegible]
[illegible]
[illegible]
[illegible] Obul Reddy Charities Regd. No. [illegible] 1980

K.S.R.M. College of Engineering

(AUTONOMOUS)

Approved by AICTE, New Delhi & Affiliated to JNTUA, Ananthapuramu

Accredited by NAAC of UGC

An ISO 14001: 2004 & 9001: 2015 Certified Institution

ESTD-1980

KSRM/CE/F301/Soil Properties/22042 Date: 16.2.2022

Bill for Testing Charges

Name of Work: Testing of soil sample - Construction of Gravel Roads under MGNREGS convergence with PRED at location from Reddivaripalli to Soddapentamoola in Reddivaripalli V Chakrayepeta M 3.50km in Reddivaripalli H/o of Surabhi GP in Chakrayapeta (M), YSR Kadapa District – Reg.

Ref: Lr. No.: Nil Dated:10.2.2022.

-oo0oo-

S.No.	Name of the Test	No. of Samples	Rate (Rs.)	Amount (Rs.)
1.	Sieve Analysis	01	1000/-	1000/-
2.	Proctor Compaction	01	1000/-	1000/-
	Total			**2,000/-**

Rupees Two Thousand only

Received with thanks from B. Mabu Saheb, MEO, Chakrayapeta (M), YSR Kadapa, a sum of **Rs. 2,000/-** (Rupees Two Thousand only) towards the design and testing charges.

Yours faithfully,

HEAD

Head
Department of Civil Engineering
K.S.R.M. College of Engineering
(Autonomous)
KADAPA - 516005. (A.P)

Address: YERRAMASUPALLI (V), C.K. DINNE (M), KADAPA-516005 (A.P.)

Phone: 9000332294
Web: www.ksrmce.ac.in

Email : principal@ksrmce.ac.in
Email : office@ksrmce.ac.in

K.S.R.M. College of Engineering
(AUTONOMOUS)
Approved by AICTE, New Delhi & Affiliated to JNTUA, Ananthapuramu
Accredited by NAAC of UGC
An ISO 14001: 2004 & 9001: 2015 Certified Institution
ESTD-1980

KSRM/CE/E301/Soil Properties/22041 Date: 16.2.2022

Bill for Testing Charges

Name of Work: Testing of soil sample - Construction of Gravel Roads under MGNREGS convergence with PRED at location from Reddivaripalli to Gajulapeta 1.00km in B.T. Palli H/o of Surabhi GP in Chakrayapeta (M), YSR Kadapa District – Reg.

Ref: Lr. No.: Nil Dated:10.2.2022.

-oo0oo-

S.No.	Name of the Test	No. of Samples	Rate (Rs.)	Amount (Rs.)
1.	Sieve Analysis	01	1000/-	1000/-
2.	Proctor Compaction	01	1000/-	1000/-
	Total			**2,000/-**
	Rupees Two Thousand only			

Received with thanks from B. Mabu Saheb, MEO, Chakrayapeta (M), YSR Kadapa, a sum of **Rs. 2,000/-** (Rupees Two Thousand only) towards the design and testing charges.

Yours faithfully,

HEAD

Head
Department of Civil Engineering
K.S.R.M. College of Engineering
(Autonomous)
KADAPA - 516 003 (A.P.)

Address: YERRAMASUPALLI (V), C.K. DINNE (M), KADAPA-516005 (A.P.)

Phone: 9000332294
Web: www.ksrmce.ac.in
Email : principal@ksrmce.ac.in
Email : office@ksrmce.ac.in

Run by Sri Kandula Obul Reddy Charities, Regd. No.83/1980

K.S.R.M. College of Engineering

(AUTONOMOUS)

Approved by AICTE New Delhi & Affiliated to JNTUA, Ananthapuramu

Accredited by NAAC of UGC

An ISO 14001 : 2004 & 9001 : 2015 Certified Institution

ESTD-1980

KSRM/CE/F301/SBC/22039

Date: 21.02.2022.

Bill for Testing Charges

Name of Work: Testing of Soil Sample – Gradation, MDD value of soil - Formation of approach roads with gravel surface under MGNREGS convergence with PRED from Chennakesavaswamy temple to Muulapalli in B.T Palli 2.5 km–Reg.

Ref: 117053510011080132, Date: 09-02-2022.

-oo0oo-

S.No.	Name of the Test	No. of Samples	Rate (Rs.)	Amount (Rs.)
1.	Gradation and compaction characteristics (OMC, MDD)	1	2,000/-	Rs. 2,000/-
	Total			**Rs. 2,000/-**

Rupees two thousand rupees only

Received with thanks from B Mabu Saheb, MEO, Chakrayapeta (M), Kadapa district, a sum of **Rs. 2,000/-** (Rupees Two thousand rupees only) towards the testing charges.

Yours faithfully,

HEAD

Head
Department of Civil Engineering
K.S.R.M. College of Engineering
(Autonomous)
KADAPA 516 003. (A.P.)

Address: YERRAMASUPALLI (V), C.K. DINNE (M), KADAPA-516005 (A.P.)

Phone : 9000332294
Web : www.ksrmce.ac.in

Email : principal@ksrmce.ac.in
Email : office@ksrmce.ac.in

K.S.R.M. College of Engineering

(AUTONOMOUS)

Approved by AICTE, New Delhi & Affiliated to JNTUA, Ananthapuramu

Accredited by NAAC of UGC

ESTD-1980 An ISO 14001 : 2004 & 9001 : 2015 Certified Institution

KSRM/CE/F301/SBC/22040 Date: 21.02.2022.

Bill for Testing Charges

Sub: Testing of Soil Sample – Gradation, MDD value of soil - Formation of approach roads with gravel surface under MGNREGS convergence with PRED from Payalopalli to B.Yerragudi HW in Nallaguttapalli 4.00 km–Reg.

Ref: 117053510011080134, Date: 09-02-2022

-oo0oo-

S.No.	Name of the Test	No. of Samples	Rate (Rs.)	Amount (Rs.)
1.	Gradation and compaction characteristics (OMC, MDD)	1	2,000/-	Rs. 2,000/-
	Total			**Rs. 2,000/-**
	Rupees two thousand rupees only			

Received with thanks from B Mabu Saheb, MEO, Chakrayapeta (M), Kadapa district, a sum of **Rs. 2,000/-** (Rupees Two thousand rupees only) towards the testing charges.

Yours faithfully,

HEAD

Head
Department of Civil Engineering
K.S.R.M. College of Engineering
(Autonomous)
KADAPA 516 003. (A.P.)

Address: YERRAMASUPALLI (V), C.K. DINNE (M), KADAPA-516005 (A.P.)

Phone : 9000332294 Email : rincipal@ksrmce.ac.in

Web : www.ksrmce.ac.in Email : office@ksrmce.ac.in

K.S.R.M. College of Engineering

(AUTONOMOUS)

Approved by AICTE, New Delhi & Affiliated to JNTUA, Ananthapuramu

Accredited by NAAC of UGC

An ISO 14001: 2004 & 9001: 2015 Certified Institution

ESTD-1980

KSRM/CE/F301/Soil Properties/22038 Date: 15.2.2022

Bill for Testing Charges

Name of Work: Testing of soil sample - Construction of Gravel Roads from Varikuntapalli to Ramapuram 2.00 km in Varikuntapalli H/O of Surabhi GP in Chakrayapeta (M), YSR Kadapa District – Reg.

Ref: Lr. No.: Nil Dated: 09.2.2022.

-oo0oo-

S.No.	Name of the Test	No. of Samples	Rate (Rs.)	Amount (Rs.)
1	Sieve Analysis	01	1000/-	1000/-
2	Proctor Compaction	01	1000/	1000/-
	Total			2,000/-

Rupees Two Thousand only

Received with thanks from B. Mabu Saheb, MEO, Chakrayapeta (M), YSR Kadapa, a sum of **Rs. 2,000/-** (Rupees Two Thousand only) towards the design and testing charges.

Yours faithfully,

Head
Department of Civil Engineering
K.S.R.M. College of Engineering
(Autonomous)
KADAPA - 516 003. (A.P.)

Address: YERRAMASUPALLI (V), C.K. DINNE (M), KADAPA-516005 (A.P.)

Phone: 9000332294 Email : principal@ksrmce.ac.in

Web: www.ksrmce.ac.in Email : office@ksrmce.ac.in

Run by Sri Kandula Obul Reddy Charities, Regd. No.83/1980

K.S.R.M. College of Engineering
(AUTONOMOUS)
Approved by AICTE, New Delhi & Affiliated to JNTUA, Ananthapuramu
Accredited by NAAC with 'A' Grade
An ISO 21001: 2018 & 9001: 2015 Certified Institution
ESTD-

KSRM/CE/F301/SBC/22037 **Date: 14.02.2022**

Bill for Testing Charges

Name of Work: Testing of Soil Sample – Bearing Capacity- Construction of G+5 Building in Survey No: 43/127-2-2, Prakash Nagar, kadapa, Kadapa District–Reg.

Ref: Lr. No: Nil, Dated 09.02.2022

-00000-

S.No.	Name of the Test	No. of Samples	Rate (Rs.)	Amount (Rs.)
1.	Safe Bearing Capacity of Soil	06	1000/-	6000/-
	Total			**6000/-**
Rupees Six Thousand only				

Received with thanks from Mr. Naren Ramanjula Reddy, House No: 43/127-2-2, Prakash Nagar, kadapa, Kadapa District. A sum of **Rs.6,000/-** (Rupees Six Thousand only) towards the testing charges.

Yours faithfully,

HEAD

Head
Department of Civil Engineering
K.S.R.M. College of Engineering
(Autonomous)
KADAPA 516 003. (A.P.)

Address: YERRAMASI PALLI (V), C.K. DINNE (M), KADAPA-516005 (A.P.)
Phone : 9000332294 Email : principal@ksrmce.ac.in
Web:www.ksrmce.ac.in Email : office@ksrmce.ac.in

Run by Sri Kandula Obul Reddy Charities, Regd. No.83/1980

K.S.R.M. College of Engineering
(AUTONOMOUS)
Approved by AICTE, New Delhi & Affiliated to JNTUA, Ananthapuramu
Accredited by NAAC of UGC
ESTD-1980 An ISO 14001: 2004 & 9001: 2015 Certified Institution

KSRM/CE/F301/Soil Properties/22035 Date: 11.2.2022

Bill for Testing Charges

Name of Work: Testing of soil sample - Construction of Gravel Roads from Peddajuturu to Yeddula Yeni (V) of Peddajuturu (V&GP) of Vemula (M), YSR Kadapa District – Reg.

Ref: Lr. No.: Nil Dated:02.2.2022.

-oo0oo-

S.No.	Name of the Test	No. of Samples	Rate (Rs.)	Amount (Rs.)
1.	Sieve Analysis	01	1000/-	1000/-
2.	Proctor Compaction	01	1000/-	1000/-
	Total			**2,000/-**
	Rupees Two Thousand only			

Received with thanks from L. Niranjan Reddy,MEO,Vemula (M), YSR Kadapa,a sum of **Rs. 2,000/-** (Rupees Two Thousandonly) towards the design and testing charges.

Yours faithfully,

HEAD

Head
Department of Civil Engineering
K.S.R.M. College of Engineering
(Autonomous)
KADAPA 516 003. (A.P.)

Address: YERRAMASUPALLI (V), C.K. DINNE (M), KADAPA-516005 (A.P.)

Phone: 9000332294
Web: www.ksrmce.ac.in
Email : principal@ksrmce.ac.in
Email : office@ksrmce.ac.in

K.S.R.M. College of Engineering
(AUTONOMOUS)
Approved by AICTE, New Delhi & Affiliated to JNTUA, Ananthapuramu
Accredited by NAAC of UGC
ESTD-1980 An ISO 14001: 2004 & 9001: 2015 Certified Institution

KSRM/CE/F301/Soil Properties/22036 Date: 11.2.2022

Bill for Testing Charges

Name of Work: Testing of soil sample - Construction of Gravel Roads under MGNREGS convergence with PRED at location from Peddajuturu to Gondipalle 4.4Km in Gondiapalle Habitation Gondipalle GP of Vemula Mandal, YSR Kadapa District – Reg.

Ref: Lr. No.: Nil Dated:02.2.2022.

-oo0oo-

S.No.	Name of the Test	No. of Samples	Rate (Rs.)	Amount (Rs.)
1.	Sieve Analysis	01	1000/-	1000/-
2.	Proctor Compaction	01	1000/-	1000/-
	Total			**2,000/-**
	Rupees Two Thousand only			

Received with thanks from L. Niranjan Reddy, MEO, Vemula (M), YSR Kadapa,a sum of **Rs. 2,000/-** (Rupees Two Thousandonly) towards the design and testing charges.

Yours faithfully,

HEAD

Head
Department of Civil Engineering
K.S.R.M. College of Engineering
(Autonomous)
KADAPA 516 003. (A.P.)

Address: YERRAMASUPALLI (V), C.K. DINNE (M), KADAPA-516005 (A.P.)

Phone: 9000332294
Web: www.ksrmce.ac.in
Email :principal@ksrmce.ac.in
Email : office@ksrmce.ac.in

K.S.R.M. College of Engineering
(AUTONOMOUS)
Approved by AICTE, New Delhi & Affiliated to JNTUA, Ananthapuramu
Accredited by NAAC of UGC
ESTD-1980 An ISO 14001 : 2004 &9001 : 2015 Certified Institution

KSRM/CE/F301/Fly Ash Bricks/22033 Date: 15.02.2022

Bill for Testing Charges

Name of Work:APMSIDC Sub-Division, Kadapa-Strengthening of 30 Bedded CHC at Kamalapuram in YSR District-Conducting tests on Fly ash bricks-Test report-Requested – Reg.

Ref: Lr. No. DEE/APMSIDC/Sub-Divn/KDP/2021-22/ Dated: 07.02.2022.

-oo0oo-

S.No.	Name of the Test	No. of Samples	Rate (Rs.)	Amount (Rs.)
1.	Compressive Strength of Fly Ash Bricks	06	100/-	600/-
2.	Water Absorptionof Fly Ash Bricks	03	100/-	300/-
	Total			**900/-**

Rupees Nine Hundred only

Received with thanks from Sri A. B. Surendranatha Reddy, Executive Engineer,APMSIDC Division, Kadapa,a sum of Rs. **900/-** (Rupees Nine Hundredonly) towards the testing charges.

Yours faithfully,

HEAD

Head
Department of Civil Engineering
K.S.R.M. College of Engineering
(Autonomous)
KADAPA 516 003. (A.P.)

Address: YERRAMASUPALLI (V), C.K. DINNE (M), KADAPA-516005 (A.P.)

Phone : 9000332294 Email : principal@ksrmce.ac.in
Web : www.ksrmce.ac.in Email : office@ksrmce.ac.in

K.S.R.M. College of Engineering

(AUTONOMOUS)

Approved by AICTE, New Delhi & Affiliated to JNTUA, Ananthapuramu

Accredited by NAAC of UGC

ESTD-1980 An ISO 14001 : 2004 & 9001 : 2015 Certified Institution

KSRM/CE/F301/Soil Properties/22030 Date: 10.02.2022.

Bill for Testing Charges

Name of Work: Testing of Soil Samples – NTR TGP – Strengthening of Chintalapalli Tank Bund near Chintalapalli Village, Kalasapadu (M) of YSR District under TGP System – Reg.

Ref: Lr. No. EE / NTR TGP Dn. / PML / DB / JTO / 44^{M}, Dated: 04.02.2022.

-oo0oo-

S.No.	Name of the Test	No. of Samples	Rate (Rs.)	Amount (Rs.)
1.	Sieve Analysis	03	1000/-	3000/-
2.	Consistency Limits	03	800/-	2400/-
3.	Proctor Compaction	03	1000/-	3000/-
	Total			8400/-

Rupees Eight Thousand Four Hundred only

Received with thanks from The Executive Engineer, NTR TGP Division, Porumamilla YSR District, a sum of **Rs. 8,400/-** (Rupees Eight Thousand Four Hundred only) towards the testing charges.

Yours faithfully,

HEAD

Head
Department of Civil Engineering
K.S.R.M. College of Engineering
(Autonomous)
KADAPA 516 003. (A.P.)

Address: YERRAMASUPALLI (V), C.K. DINNE (M), KADAPA-516005 (A.P.)

Phone : 9000332294 Email : principal@ksrmce.ac.in

Web : www.ksrmce.ac.in Email : office@ksrmce.ac.in

K.S.R.M. College of Engineering
(AUTONOMOUS)
Approved by AICTE, New Delhi & Affiliated to JNTUA, Ananthapuramu
Accredited by NAAC of UGC
ESTD-1980 An ISO 14001 : 2004 & 9001 : 2015 Certified Institution

KSRM/CE/F301/NDT/22029 Date: 08.02.2022

Bill for Testing Charges

Name of Work: Stability Checkup of the existing residential building (Ground Floor), Simhapuri Colony, Near RTC Bus Stand Kadapa– Reg.

Ref: Client Letter, Dated: 05.02.2022.

-oo0oo-

S.No.	Name of the Test	No. of Samples	Rate (Rs.)	Amount (Rs.)
1.	NDT testing of building	1	3000/-	3000/-
	Total			**3000/-**
	Rupees Seven Thousand only			

Received with thanks from the P. Yella Reddy, Kadapa, a sum of **Rs. 3,000/-** (Rupees Three Thousand only) towards the testing charges.

Yours faithfully,

HEAD

Address: YERRAMASUPALLI (V), C.K. DINNE (M), KADAPA-516005 (A.P.)

Phone : 9000332294
Web : www.ksrmce.ac.in
Email : principal@ksrmce.ac.in
Email : office@ksrmce.ac.in

Run by Sri Kandula Obul Reddy Charities, Regd. No.83/1980

K.S.R.M. College of Engineering

(AUTONOMOUS)

[illegible] Delhi & Affiliated to [illegible] Ananthapuramu

[illegible] redited by NAAC of [illegible]

ESTD 1980 [illegible] 2004 & 9001: 2015 Certified Institution

KSRM/CE/F301/SBC/22027 Date: 03.02.2022.

Bill for Testing Charges

Name of Work: Testing of Soil Sample – Bearing Capacity- Construction of Residential Apartment Building (Stilt+G+4) at Door No. 36/208-37-12, SY No. 676/1,676/2, Reddy Colony, Chinna Chowk (V), Kadapa District– Reg.

Ref: Lr. No NIL, Dated: 31.01.2022.

-oo0oo-

S.No.	Name of the Test	No. of Samples	Rate (Rs.)	Amount (Rs.)
1.	Safe Bearing Capacity of Soil	03	2500/-	2500/-
	Total			**2500/-**

Rupees Two Thousand and Fifty only

Received with thanks from S.Syamala, 36/208-37-12, Chinna Chowk, Revenue Ward No. 38,Kadapa a sum of **Rs. 2,500/-** (Rupees Two Thousand and Five Hundred only) towards the testing charges.

Yours faithfully,

HEAD

Head
Department of Civil Engineering
K.S.R.M. College of Engineering
(Autonomous)
KADAPA 516 003. (A.P.)

[illegible] (V), C.K. DINNE (C), KADAPA 516005 (A.P.)

[illegible]

Run by Sri [illegible] Obul Reddy Charities Regd. No [illegible]

K.S.R.M. College of Engineering

(AUTONOMOUS)

Approved by AICTE, New Delhi & Affiliated to JNTUA, Ananthapuramu

Accredited by NAAC of UGC

An ISO 9001 : 2004 & 9001 : 2015 Certified Institution

ESTD-1980

KSRM/CE/F301/SBC/22025

Date: 04.02.2022.

Bill for Testing Charges

Name of Work: Testing of Soil Sample – Safe bearing capacity of soil - Survey no. 740/20, 740/21, 7th ward, Bhagyanagar colony, Kadapa –Reg.

Ref: xxxxxxx, Date: 01-02-2022.

-oo0oo-

S.No.	Name of the Test	No. of Samples	Rate (Rs.)	Amount (Rs.)
1.	Safe bearing capacity	2	1,000/-	Rs. 2,000/-
	Total			**Rs. 2,000/-**
	Rupees Two thousand rupees only			

Received with thanks from M Sujatha, W/o M V Subbaiah, 6/100, Sankarapuram, Kadapa. a sum of **Rs. 2,000/-** (Rupees Two thousand rupees only) towards the testing charges.

Yours faithfully,

HEAD

Head
Department of Civil Engineering
K.S.R.M. College of Engineering
(Autonomous)
KADAPA 516 003. (A.P.)

PRY.

Address: YERRA [illegible] (V), C.K. DINNE (M), KADAPA-516005 (A.P.)

Phone: [illegible]

Web: [illegible]

Email: rincipal@ksrmce.ac.in

Email: [illegible]

Run by Sri K[illegible] Obul Reddy Charities, Regd. No.53/1980

K.S.R.M. College of Engineering

(AUTONOMOUS)

Approved by AICTE, New Delhi & Affiliated to JNTUA, Ananthapuramu

Accredited by NAAC of UGC

ESTD 1980 An ISO 9001 : 2004 & 9001 : 2015 Certified Institution

KSRM/CE/F301/SBC/22024 Date: 03.02.2022.

Bill for Testing Charges

Name of Work: Testing of Soil Sample – Bearing Capacity- Construction of Five floors Residential Building, Rayachoty, Kadapa District – Reg.

Ref: Lr. No NIL, Dated: 31.01.2022.

-oo0oo-

S.No.	Name of the Test	No. of Samples	Rate (Rs.)	Amount (Rs.)
1.	Safe Bearing Capacity of Soil	02	1000/-	2000/-
	Total			**2000/-**
	Rupees Two Thousand only			

Received with thanks from S Jevan Reddy, Survey No 10, Khasba Gollapalli (V), Rayachoty, Kadapa., a sum of **Rs. 2,000/-** (Rupees Two Thousand only) towards the testing charges.

Yours faithfully,

HEAD

Head
Department of Civil Engineering
K.S.R.M. College of Engineering
(Autonomous)
KADAPA 516 003. (A.P.)

Address: YERRAMASUPALLI (V), C.K. DINNE (M), KADAPA-516005 (A.P.)

Phone : 9000332294 Email : principal@ksrmce.ac.in

Web : www.ksrmce.ac.in Email : office@ksrmce.ac.in

K.S.R.M. College of Engineering

(AUTONOMOUS)

Approved by AICTE, New Delhi & Affiliated to JNTUA, Ananthapuramu

Accredited by NAAC of UGC

An ISO 14001: 2004 & 9001: 2015 Certified Institution

ESTD-1980

KSRM/CE/F301/CC Cubes/22023 Date: 31.01.2022.

Bill for Testing Charges

Name of Work: Construction of TTD Kalyanamandapam at Akepadu (V), Rajampeta (M) in YSR Kadapa District – M25 design mix concrete cubes casted for footings – Reg.

Ref: Roc. No.38/AE/DyEE(Ren)/TTD/T PT/2021 Date: 29.01.2022

-oo0oo-

S.No.	Name of the Test	No. of Samples	Rate (Rs.)	Amount (Rs.)
1.	Compressive Strength of CC Cube	03	150/-	450/-
	Total			**450/-**
	Rupees Four Hundred and Fifty only			

Received with thanks from Deputy Executive Engineer (Renovation),Room No.14, T.T.D.Admin Bldg.(Annex),K.T.Road, Tirupati.,., a sum of **Rs. 450/-** (Rupees Four Hundred and Fifty only) towards the testing charges..

Yours faithfully,

HEAD

Head
Department of Civil Engineering
K.S.R.M. College of Engineering
(Autonomous)
KADAPA 516 003. (A.P.)

Address: YERRAMASI [illegible] (V), C.K. DINNE (M), KADAPA 516005 (A.P.)

Phone: [illegible]

Email: principal@ksrmce.ac.in

Email: office@ksrmce.ac.in

Web: [illegible]

Run by Sri Kandula Obul Reddy Charities, Regd. No.83/1980

K.S.R.M. College of Engineering
(AUTONOMOUS)
Approved by AICTE, New Delhi & Affiliated to JNTUA, Ananthapuramu
Accredited by NAAC of UGC
ESTD-1980 An ISO 14001 : 2004 & 9001 : 2015 Certified Institution

KSRM/CE/F301/SBC/22007

Date: 13.01.2022.

Bill for Testing Charges

Name of Work: Testing of Soil Sample – Bearing Capacity – Construction of Residential Building (Cellar + G + 4) in the place of demolished old building in bearing D. No: 10/292, 10/293 & 10/294/1/9, in Gandhi Road, Proddatur, YSR District – Reg.

Ref: Lr. No. NIL, Dated: 11.01.2022.

-oo0oo-

S.No.	Name of the Test	No. of Samples	Rate (Rs.)	Amount (Rs.)
1.	Safe Bearing Capacity of Soil	02	1000/-	2000/-
	Total			**2000/-**
	Rupees Two Thousand only			

Received with thanks from M/s. Syndicate Planners, #13/335, Vedurla Bazar, Proddatur., a sum of **Rs. 2,000/-** (Rupees Two Thousand only) towards the testing charges.

Yours faithfully,

HEAD
Head
Department of Civil Engineering
K.S.R.M. College of Engineering
(Autonomous)
KADAPA 516 003. (A.P.)

Address: YERRAMASUPALLI (V), C.K. DINNE (M), KADAPA-516005 (A.P.)

Phone : 9000332294
Web : www.ksrmce.ac.in
Email : principal@ksrmce.ac.in
Email : office@ksrmce.ac.in

Run by Sri Kandula Obul Reddy Charities, Regd. No.83/1980

K.S.R.M. College of Engineering
(AUTONOMOUS)
pproved by AICTE, New Delhi & Affiliated to JNTUA, Ananthapuramu
Accredited by NAAC of UGC
ESTD-1980 An ISO 14001 : 2004 &9001 : 2015 Certified Institution

KSRM/CE/F301/ Bricks & sand /2202B3

Date: 07.08.2021.

Bill for Testing Charges

Name of Work: Testing of Bricks & sand – Construction of Sri Pattabhi Rama swamy temple, Mydukur, Kadapa District – Reg.

Ref: Client letter, Dated: 01.08.2021.

-oo0oo-

S.No.	Name of the Test	No. of Samples	Rate (Rs.)	Amount (Rs.)
1.	Compressive Strength of Bricks	06	100/-	600/-
2.	Water absorption	03	100/-	300/-
3.	Bulk density of sand	-	300/-	300/-
4.	Bulking of sand	-	300/-	300/-
	Total			**1500/-**

Rupees One Thousand and Five Hundred only

Received with thanks from The Deputy Executive Engineer, Endowment Department, Kadapa, a sum of **Rs. 1500/-** (Rupees One Thousand and Five Hundred only) towards the testing charges.

Yours faithfully,

HEAD

Head
Department of Civil Engineering
K.S.R.M. College of Engineering
(Autonomous)
KADAPA 516 003. (A.P.)

Address: YERRAMASUPALLI (V), C.K. DINNE (M), KADAPA-516005 (A.P.)

Phone : 9000332294
Web : www.ksrmce.ac.in
Email : principal@ksrmce.ac.in
Email : office@ksrmce.ac.in

K.S.R.M. College of Engineering
(AUTONOMOUS)
Approved by AICTE, New Delhi & Affiliated to JNTUA, Ananthapuramu
Accredited by NAAC of UGC
ESTD-1980 An ISO 14001: 2004 & 9001: 2015 Certified Institution

KSRM/CE/F301/Soil Properties/2201B6 Date: 28.11.2021

Bill for Testing Charges

Name of Work: Construction of BT Road under Andhra Pradesh Rural Road Connectivity Project(APRRP) – AIIB Grant – Package 62 – Soil Sample for Embankment - Reg.

Ref: Lr No. Pulivendula/APRR EAP – AIIB/ Package 62/ Aggregate test Dated:25.11.2021.

-oo0oo-

S.No.	Name of the Test	No. of Samples	Rate (Rs.)	Amount (Rs.)
1.	Atterberg Limits	01	800/-	800/-
2.	California Bearing Ratio (CBR)	01	2000/-	2000/-
3.				
	Total			2,800/-

Rupees Two Thousand and Eight Hundredonly

Received with thanks from The Assistant Engineer, PIU Sub Division, Pulivendula, a sum of **Rs. 2,800/-** (Rupees Two Thousand and Eight Hundred only) towards the design and testing charges.

Yours faithfully,

HEAD
Head
Department of Civil Engineering
K.S.R.M. College of Engineering
(Autonomous)
KADAPA 516 003. (A.P.)

Address: YERRAMASUPALLI (V), C.K. DINNE (M), KADAPA-516005 (A.P.)
Phone: 9000332294
Web: www.ksrmce.ac.in
Email : principal@ksrmce.ac.in
Email : office@ksrmce.ac.in

K.S.R. College of Engineering

KSRM/CE/F301/Mix Design/2201B5

Date: 30.11.2021

Bill for Testing Charges

Name of Work: Construction of BT Road under Andhra Pradesh Rural Road Connectivity Project(APRRP) – AIIB Grant – Package 62 – Aggregate Sample for GSB and WMM - Reg.

Ref: Lr No. Pulivendula/APRR EAP – AIIB/ Package 62/ Aggregate test Dated:25.11.2021.

-oo0oo-

S.No.	Name of the Test	No. of Samples	Rate (Rs.)	Amount (Rs.)
1.	Granular Sub Base (GSB)	01	8000/-	8000/-
	Total			**8,000/-**

Rupees Eight Thousand only

Received with thanks from The Assistant Engineer, PIU Sub Division, Pulivendula, a sum of **Rs. 8,000/-** (Rupees Eight Thousand only) towards the designated testing charges.

Yours faithfully,

HEAD

K.S.R.M. College of Engineering
(AUTONOMOUS)
Approved by AICTE, New Delhi & Affiliated to JNTUA, Ananthapuramu
Accredited by NAAC of UGC
ESTD-1980 An ISO 14001: 2004 & 9001: 2015 Certified Institution

KSRM/CE/F301/Soil Properties/22018 Date: 29.1.2022

Bill for Testing Charges

Name of Work: Construction of Gravel Roads under MGNREGS convergence with PRED at location from Badlaiahgaripalli Harijanawada to Devaragondi Mulakunta Pond, Chakrayapeta, YSR Kadapa District – Reg.

Ref: Lr. No.: Nil Dated:22.1.2022.

-oo0oo-

S.No.	Name of the Test	No. of Samples	Rate (Rs.)	Amount (Rs.)
1.	Sieve Analysis	01	1000/-	1000/-
2.	Proctor Compaction	01	1000/-	1000/-
	Total			2,000/-
	Rupees Two Thousand only			

Received with thanks from B. Mabu Saheb, MEO, Chakrayapeta, Kadapa, a sum of **Rs. 2,000/-** (Rupees Two Thousand only) towards the design and testing charges.

Yours faithfully,

HEAD
Head
Department of Civil Engineering
K.S.R.M. College of Engineering
(Autonomous)
KADAPA 516 003. (A.P.)

Address: YERRAMASUPALLI (V), C.K. DINNE (M), KADAPA-516005 (A.P.)

Phone: 9000332294 Email : principal@ksrmce.ac.in
Web: www.ksrmce.ac.in Email : office@ksrmce.ac.in

K.S.R.M. College of Engineering

[illegible]

KSRM/CE/F301/SBC/22015 Date: 27.01.2022

Bill for Testing Charges

Name of Work: Testing of Soil Sample - Safe bearing capacity of soil - Construction of residential building (G+3), Survey no: 675/2B1, Bustand area, Rayachoti –Reg.

Ref: xxxxxxx, Date: 22-01-2022

-oo0oo-

S.No.	Name of the Test	No. of Samples	Rate (Rs.)	Amount (Rs.)
1	Safe bearing capacity	1	1,000/-	Rs. 1,000/-
	Total			**Rs. 1,000/-**

Rupees One thousand rupees only

Received with thanks from Andela Balaiah & Andela Renuka, Rayachoti, Kadapa district, a sum of **Rs. 1,000/-** (Rupees one thousand rupees only) towards the testing charges.

Yours faithfully,

HEAD
Head
Department of Civil Engineering
K.S.R.M. College of Engineering
(Autonomous)
KADAPA - 516 003. (A.P.)

[illegible]

K.S.R.M. College of Engineering
(AUTONOMOUS)
Approved by AICTE, New Delhi & Affiliated to JNTUA, Ananthapuramu
Accredited by NAAC of UGC
ESTD-198[illegible] Accredited by [illegible]: 2004 &9001: 2015 Certified Institution

KSRM/CE/F301/SBC/22014 Date: 25.01.2022.

Bill for Testing Charges

Name of Work: Testing of Soil Sample – Bearing Capacity- Construction of G+4 Hospital Building, Rayachoty, Kadapa District– Reg.

Ref: Lr. No NIL, Dated: 20.01.2022.

-oo0oo-

S.No.	Name of the Test	No. of Samples	Rate (Rs.)	Amount (Rs.)
1.	Safe Bearing Capacity of Soil	01	1000/-	1000/-
	Total			**1000/-**
	Rupees One Thousand only			

Received with thanks from Dr C Naga subba Reddy, Survey No 675/2B-1, Rayachoty, Kadapa, a sum of **Rs. 1,000**/- (Rupees One Thousand only) towards the testing charges.

Yours faithfully,

HEAD
Head
Department of Civil Engineering
K.S.R.M. College of Engineering
(Autonomous)
KADAPA 516 003. (A.P.)

Address: YERRAMAPUPALLI (V), C.K. DINNE (M), KADAPA-516005 (A.P.)
Phone : 9000332294 Email : principal@ksrmce.ac.in
Web : www.ksrmce.ac.in Email : office@ksrmce.ac.in

Run by Sri Kandula Obul Reddy Charities, Regd. No.83/1980

KSRM/CE/F301/Mix Design & Soil Compaction/22012 Date: 25.1.2022

Bill for Testing Charges

Name of Work: W. R. Dept. – Minor irrigation – PADA Area – Model Town Projects "Development of Gaurudala River at Pulivendula in YSR District" – Mix Design for M15 grade C.C. & OMC &MDD of Soil – Requested - Reg.

Ref: Lr. No.: PADA/AP URBAN/ camp – 04 Dated:24.12.2021.

-oo0oo-

S.No.	Name of the Test	No. of Samples	Rate (Rs.)	Amount (Rs.)
1.	Mix Design	01	8000/-	8000/-
2.	Proctor Compaction	01	1000/-	1000/-
	Total			9,000/-
	Rupees Nine Thousand only			

Received with thanks from Sri O. Varaprasada Reddy, M.Tech, Deputy Executive Engineer, M.I. Sub Division, Kadapa, a sum of **Rs. 9,000/-** (Rupees Nine Thousand only) towards the design and testing charges.

Yours faithfully,

HEAD
Head
Department of Civil Engineering
K.S.R.M. College of Engineering
(Autonomous)
KADAPA 516 003. (A.P.)

K.S.R.M. College of Engineering

(AUTONOMOUS)

Approved by AICTE, New Delhi & Affiliated to JNTUA, Ananthapuramu

Accredited by NAAC of UGC

ESTD-1980 An ISO 14001 : 2004 & 9001 : 2015 Certified Institution

KSRM/CE/E301/SBC/22011 Date: 22.01.2022.

Bill for Testing Charges

Name of Work: Design of Pile – Construction of Major Bridge across Papagni River including approaches at km 153 / 200 of Renigunta - Kadapa – Muddanur Road NH-716 in the state of Andhra Pradesh – Reg.

Ref: Lr. No. DEE / NH 716 / Papagni Bridge / 2021-22, Dated. 21.12.2021.

-oo0oo-

S.No.	Name of the Test	No. of Samples	Rate (Rs.)	Amount (Rs.)
1	Design of Pile	01	8000/-	8000/-
	Total			**8000/-**

Rupees Eight Thousand only

Received with thanks from The Deputy Executive Engineer, (R&B) NH Sub Division, Kadapa, a sum of **Rs. 8,000/-** (Rupees Eight Thousand only) towards the testing charges.

Yours faithfully,

HEAD

Head
Department of Civil Engineering
K.S.R.M. College of Engineering
(Autonomous)
KADAPA - 516 003. (A.P.)

Address: YERRAMASUPALLI (V), C.K. DINNE (M), KADAPA-516005 (A.P.)

Phone : 9000532294 Email : principal@ksrmce.ac.in

Web : www.ksrmce.ac.in Email : office@ksrmce.ac.in

KSRM/CE/F301/SBC/21316

Date: 05.01.2022.

Bill for Testing Charges

Name of Work: Testing of Soil Sample – Bearing Capacity- Construction of individual house at Survey No: 13-186-C-B at Vempalli, Kadapa District – Reg.

Ref: Lr. No Nill, Dated 05.01.2022

-00000-

S.No.	Name of the Test	No. of Samples	Rate (Rs.)	Amount (Rs.)
1.	Safe Bearing Capacity of Soil	01	1000/-	1000/-
	Total			**1000/-**
Rupees one Thousand only				

Received with thanks from Mr. K.V Bharath Kumar H.No:13-186-C-B Vempalli, *Kadapa a sum of* ***Rs. 1,000/-*** (Rupees one Thousand only) towards the testing charges.

Yours faithfully,

HEAD

Head
Department of Civil Engineering
K.S.R.M. College of Engineering
(Autonomous)
KADAPA - 516 003. (A.P.)

K.S.R.M. College of Engineering

(AUTONOMOUS)

Approved by AICTE, New Delhi & Affiliated to JNTUA, Ananthapuramu

Accredited by NAAC of UGC

ESTD-1980 An ISO 14001: 2004 &9001: 2015 Certified Institution

KSRM/CE/F301/SBC/21315 Date: 05.01.2022.

Bill for Testing Charges

Name of Work: Testing of Soil Sample – Bearing Capacity- Construction of Multi Purpose Facilitation Centers (MPFC) of 500 MTs capacity along with Drying yards at RBK Centers at Vaddirala Pacs, Vaddirala Village, Kadapa District– Reg.

Ref: Lr. No RoC No. 38/works/DEE(AM)KDP/2021, Dated 10.11.2021

-oo0oo-

S.No.	Name of the Test	No. of *Samples*	Rate *(Rs.)*	Amount *(Rs.)*
1.	Safe Bearing Capacity of Soil	01	1000/-	1000/-
	Total			**1000/-**
Rupees One Thousand only				

Received with thanks from C. Sampath Babu, Deputy Executive Engineer,(Agricultural Marketing),Kadapa sum of **Rs. 1,000/-** (Rupees One Thousand only) towards the testing charges.

Yours faithfully,

HEAD

Head
Department of Civil Engineering
K.S.R.M. College of Engineering
(Autonomous)
KADAPA 516 003. (A.P.)

Address: YERRAMASUPALLI (V), C.K. DINNE (M), KADAPA-516005 (A.P.)

Phone : 9000332294 Email : principal@ksrmce.ac.in

Web : www.ksrmce.ac.in Email : office@ksrmce.ac.in

K.S.R.M. College of Engineering

(AUTONOMOUS)

Approved by AICTE, New Delhi & Affiliated to JNTUA, Anantapuramu

Accredited by NAAC of UGC

An ISO 21001 : 2004 & 9001 : 2015 Certified Institution

ESTD: 1980

KSRM/CE/F301/ Brick, Sand & Stone/2201B4 Date: 08.09.2021.

Bill for Testing Charges

Name of Work: Testing of bricks, sand & stone – Construction of Sri Malleswara Swamy Temple, Polatala, Ganganapalli (V), Pendllimari (M), in YSR District – Reg.

Ref: Rc. No.68/2020. **Dated: 01.09.2021.**

-oo0oo-

S.No.	Name of the Test	No. of Samples	Rate (Rs.)	Amount (Rs.)
1.	Compressive Strength of bricks	06	100/-	600/-
2.	Water absorption of bricks	03	100/-	300/-
3.	Bulk density of sand	-	300/-	300/-
4.	Bulking of sand	-	300/-	300/-
5.	Compressive Strength of stone	01	500/-	500/-
	Total			**2,000/-**
	Rupees Two Thousand only			

Received with thanks from Executive Engineer, Endowment Department, Sri Malleswara Swamy Temple, Polatala, Ganganapalli (V), Pendllimari (M), Y.S.R. (Dt.)., a sum of **Rs. 2,000/-** (Rupees Two Thousand only) towards the testing charges.

Yours faithfully,

HEAD

Head
Department of Civil Engineering
K.S.R.M. College of Engineering
(Autonomous)
KADAPA 516 003, (A.P.)

Pky.

Address: YERRAMASUPALLI (V), C.K. DINNE (M), KADAPA-516005 (A.P.)

Phone : 9000332294 Email : principal@ksrmce.ac.in

Web : www.ksrmce.ac.in Email : office@ksrmce.ac.in

K.S.R.M. College of Engineering

(AUTONOMOUS)

Approved by AICTE, New Delhi & Affiliated to JNTUA, Ananthapuramu

Accredited by NAAC of UGC

ESTD-1980 An ISO 9001 : 2004 &9001 : 2015 Certified Institution

KSRM/CE/F301/ Bricks & sand /2201B2 Date: 06.08.2021.

Bill for Testing Charges

Name of Work: Testing of Bricks & sand – Construction of Veerabhadra Swamy temple, Rayachoti town, YSR District – Reg.

Ref: Lr. No. Nil, Dated: 27.07.2021.

-oo0oo-

S.No.	Name of the Test	No. of Samples	Rate (Rs.)	Amount (Rs.)
1.	Compressive Strength of Bricks	06	100/-	600/-
2.	Water absorption	03	100/-	300/-
3.	Bulk density of sand	-	300/-	300/-
4.	Bulking of sand	-	300/-	300/-
	Total			1500/-

Rupees One Thousand and Five Hundred only

Received with thanks from The Deputy Executive Engineer, Endowment Department, Rayachoti, YSR District., a sum of **Rs. 1500/-** (Rupees One Thousand and Five Hundred only) towards the testing charges.

Yours faithfully,

HEAD

Head
Department of Civil Engineering
K.S.R.M. College of Engineering
(Autonomous)
KADAPA 516 003. (A.P.)

Address: YERRAMAT[illegible]LLI (V), C.K. DINNE (M), KADAPA 516005 (A.P.)

[illegible] Email: principal@ksrmce.ac.in

[illegible] Email: office@ksrmce.ac.in

Run by [illegible] Obul Reddy Charities, Regd. No.53/1980

K.S.R.M. College of Engineering
(AUTONOMOUS)
Approved by AICTE, New Delhi & Affiliated to JNTUA, Ananthapuramu
Accredited by NAAC of UGC
ESTD-1980 An ISO 14001 : 2004 & 9001 : 2015 Certified Institution

KSRM/CE/F301/Water/21313

Date: 26.12.2021.

Bill for Testing Charges

Name of Work: Testing of Water Sample for Drinking – Reg.

Ref: Lr. No. NIL, Dated. 28.08.2021.

-oo0oo-

S. No.	Name of the Test	No. of Samples	Rate (Rs.)	Amount (Rs.)
1.	Water Testing	01	1500/-	1500/-
	Total			**1500/-**
	Rupees One Thousand and Five Hundreds only			

Received with thanks from Sri. A V Srikanth, RCM, Mylavaram Pooling Station (Tata Projects Limited). a sum of **Rs. 1,500 /-** (Rupees One Thousand and Five Hundreds only) towards the testing charges.

Yours faithfully,

HEAD
Head
Department of Civil Engineering
K.S.R.M. College of Engineering
(Autonomous)
KADAPA - 516 003. (A.P.)

Address: YERRAMASUPALLI (V), C.K. DINNE (M), KADAPA-516005 (A.P.)
Phone : 9000332294
Web : www.ksrmce.ac.in
Email : principal@ksrmce.ac.in
Email : office@ksrmce.ac.in
Run by Sri Kandula Obul Reddy Charities, Regd. No.83/1980

K.S.R.M. College of Engineering

(AUTONOMOUS)

Approved by AICTE, New Delhi & Affiliated to JNTUA, Ananthapuramu

Accredited by NAAC of UGC

An ISO 14001: 2004 &9001: 2015 Certified Institution

ESTD-1980

Bill for Testing Charges

Name of Work: Testing of Soil Sample – Bearing Capacity- Construction of temple at Survey No: 337/1 at Gangamma devata temple Anatapuram Village Lakkireddy palli Mandal, Kadapa District– Reg.

Ref: Lr. No Nill, Dated 30.12.2021

-oo0oo-

S.No.	Name of the Test	No. of Samples	Rate (Rs.)	Amount (Rs.)
1.	Safe Bearing Capacity of Soil	02	1000/-	2000/-
	Total			**2000/-**
	Rupees Two Thousand only			

Received with thanks from Executive officer, Gangamma devata temple, Anatapuram Village, Lakkireddy palli Mandal, Kadapa a sum of **Rs. 2,000/-** (Rupees Two Thousand only) towards the testing charges.

Yours faithfully,

HEAD
Head
Department of Civil Engineering
K.S.R.M. College of Engineering
(Autonomous)
KADAPA 516 003. (A.P.)

Address: YERRAMASUPALLI (V), C.K. DINNE (M), KADAPA-516005 (A.P.)

Phone : 9000332294 Email : principal@ksrmce.ac.in

Web : www.ksrmce.ac.in Email : office@ksrmce.ac.in

K.S.R.M. College of Engineering
(AUTONOMOUS)
Approved by AICTE, New Delhi & Affiliated to JNTUA, Ananthapuramu
Accredited by NAAC of UGC
An ISO 14001: 2004 &9001: 2015 Certified Institution
ESTD-1980

Date: 25.12.2021.

KSRM/CE/F301/SBC/21306

Bill for Testing Charges

Name of Work: Testing of Soil Sample – Bearing Capacity- Construction of G+2, Girls Hostel Building at Sainik School, Kalikiri, Chittor District– Reg

Ref: Lr. No NIL, Dated: 20.12.2021.

-oo0oo-

S.No.	Name of the Test	No. of Samples	Rate (Rs.)	Amount (Rs.)
1.	Safe Bearing Capacity of Soil	03	3000/-	3000/-
2.	Visiting Charges	01	2000/-	2000/-
	Total			**5000/-**
	Rupees Five Thousand only			

Received with thanks from Design Discovery, H.O: 26, AOC, Wellington Road, West Marredpally, Secunderabad., a sum of **Rs. 5,000/-** (Rupees Five Thousand only) towards the testing charges.

Yours faithfully,

HEAD

Head
Department of Civil Engineering
K.S.R.M. College of Engineering
(Autonomous)
KADAPA 516 003. (A.P.)

Address: YERRAMASUPALLI (V), C.K. DINNE (M), KADAPA-516005 (A.P.)
Phone : 9000332294
Email : principal@ksrmce.ac.in
Web : www.ksrmce.ac.in
Email : office@ksrmce.ac.in
Run by Sri Kandula Obul Reddy Charities, Regd. No.83/1980

K.S.R.M. College of Engineering

(AUTONOMOUS)

Approved by AICTE, New Delhi & Affiliated to JNTUA, Ananthapuramu

Accredited by NAAC of UGC

ESTD-1980 An ISO 14001: 2004 &9001: 2015 Certified Institution

KSRM/CE/F301/SBC/21304 Date: 23.12.2021.

Bill for Testing Charges

Name of Work: Testing of Soil Sample – Bearing Capacity- Construction of a Hospital Building, Consisting of Double Cellar G+ 4 Building, Beside HP Petrol Bunk , Vinayaka Nagar, Kadapa – Reg.

Ref: Lr. No Nil , Dated 18.12.2021

-oo0oo-

S.No.	Name of the Test	No. of Samples	Rate (Rs.)	Amount (Rs.)
1.	Safe Bearing Capacity of Soil	01	1000/-	1000/-
	Total			**1000/-**
	Rupees Five Thousand only			

Received with thanks from S.Kranthi Kumar and G.Haritha ,Survey No 246-A, Beside HP Petrol Bunk , Vinayaka Nagar, Kadapa sum of **Rs. 1,000/-** (Rupees One Thousand only) towards the testing charges.

Yours faithfully,

HEAD

Head
Department of Civil Engineering
K.S.R.M. College of Engineering
(Autonomous)
KADAPA - 516 003. (A.P.)

Address: YERRAMASUPALLI (V), C.K. DINNE (M), KADAPA-516005 (A.P.)

Phone : 9000332294 Email : principal@ksrmce.ac.in

Web : www.ksrmce.ac.in Email : office@ksrmce.ac.in

K.S.R.M. College of Engineering

(AUTONOMOUS)

Approved by AICTE, New Delhi & Affiliated to JNTUA, Ananthapuramu

Accredited by NAAC of UGC

ESTD-1980 An ISO 14001: 2004 &9001: 2015 Certified Institution

KSRM/CE/F301/SBC/21302 Date: 22.12.2021

Bill for Testing Charges

Name of Work: Testing of Soil Sample – Bearing Capacity- Construction of Multi Purpose Facilitation Centers (MPFC) of 500 MTs capacity along with Drying yards at RBK Centers at Chennamarajupalli Pacs, Gopavaram Village, Kadapa District– Reg.

Ref: Lr. No RoC No. 38/works/DEE(AM)KDP/2021, Dated 10.11.2021

-oo0oo-

S.No.	Name of the Test	No. of Samples	Rate (Rs.)	Amount (Rs.)
1.	Safe Bearing Capacity of Soil	01	1000/-	1000/-
	Total			**1000/-**
Rupees Five Thousand only				

Received with thanks from C. Sampath Babu, Deputy Executive Engineer, (Agricultural Marketing), Kadapa a sum of **Rs. 1,000/-** (Rupees One Thousand only) towards the testing charges.

Yours faithfully,

HEAD

Head
Department of Civil Engineering
K.S.R.M. College of Engineering
(Autonomous)
KADAPA - 516 003. (A.P.)

Address: YERRAMASUPALLI (V), C.K. DINNE (M), KADAPA-516005 (A.P.)

Phone : 9000332294 Email : principal@ksrmce.ac.in

Web : www.ksrmce.ac.in Email : office@ksrmce.ac.in

K.S.R.M. College of Engineering

(AUTONOMOUS)

Approved by AICTE, New Delhi & Affiliated to JNTUA, Ananthapuramu

Accredited by NAAC of UGC

An ISO 14001: 2004 &9001: 2015 Certified Institution

ESTD-1980

KSRM/CE/F301/SBC/21301

Date: 22.12.2021

Bill for Testing Charges

Name of Work: Testing of Soil Sample – Bearing Capacity- Construction of Multi Purpose Facilitation Centers (MPFC) of 500 MTs capacity along with Drying yards at RBK Centers at Duvvur Pacs, Duvvur Village, Kadapa District– Reg.

Ref: Lr. No RoC No. 38/works/DEE(AM)KDP/2021, Dated 10.11.2021

-oo0oo-

S.No.	Name of the Test	No. of Samples	Rate (Rs.)	Amount (Rs.)
1.	Safe Bearing Capacity of Soil	01	1000/-	1000/-
	Total			**1000/-**
	Rupees Five Thousand only			

Received with thanks from C. Sampath Babu, Deputy Executive Engineer, (Agricultural Marketing), Kadapa a sum of **Rs. 1,000/-** (Rupees One Thousand only) towards the testing charges.

Yours faithfully,

HEAD

Head
Department of Civil Engineering
K.S.R.M. College of Engineering
(Autonomous)
KADAPA - 516 003 (A.P.)

Address: YERRAMASUPALLI (V), C.K. DINNE (M), KADAPA-516005 (A.P.)

Phone : 9000332294 Email : principal@ksrmce.ac.in

Web : www.ksrmce.ac.in Email : office@ksrmce.ac.in

K.S.R.M. College of Engineering
(AUTONOMOUS)
Approved by AICTE, New Delhi & Affiliated to JNTUA, Ananthapuramu
Accredited by NAAC of UGC
An ISO 14001: 2004 &9001: 2015 Certified Institution
ESTD-1980

KSRM/CE/F301/SBC/21300

Date: 22.12.2021

Bill for Testing Charges

Name of Work: Testing of Soil Sample – Bearing Capacity- Construction of Multi Purpose Facilitation Centers (MPFC) of 500 MTs capacity along with Drying yards at RBK Centers at Thippaluru Pacs, Yerraguntla Village, Kadapa District– Reg.

Ref: Lr. No RoC No. 38/works/DEE(AM)KDP/2021, Dated 10.11.2021

-oo0oo-

S.No.	Name of the Test	No. of Samples	Rate (Rs.)	Amount (Rs.)
1.	Safe Bearing Capacity of Soil	01	1000/-	1000/-
	Total			**1000/-**
Rupees Five Thousand only				

Received with thanks from C. Sampath Babu, Deputy Executive Engineer, (Agricultural Marketing), Kadapa a sum of **Rs. 1,000/-** (Rupees One Thousand only) towards the testing charges.

Yours faithfully,

HEAD

Head
Department of Civil Engineering
K.S.R.M. College of Engineering
(Autonomous)
KADAPA - 516 003 (A.P.)

Address: YERRAMASUPALLI (V), C.K. DINNE (M), KADAPA-516005 (A.P.)

Phone : 9000332294 Email : principal@ksrmce.ac.in
Web : www.ksrmce.ac.in Email : office@ksrmce.ac.in

K.S.R.M. College of Engineering

(AUTONOMOUS)

Approved by AICTE, New Delhi & Affiliated to JNTUA, Ananthapuramu

Accredited by NAAC of UGC

An ISO 14001: 2004 &9001: 2015 Certified Institution

ESTD-1980

KSRM/CE/E301/SBC/21299

Date: 22.12.2021.

Bill for Testing Charges

Name of Work: Testing of Soil Sample – Bearing Capacity- Construction of Multi Purpose Facilitation Centers (MPFC) of 500 MTs capacity along with Drying yards at RBK Centers at Lingapuram Pacs, Thallamapuram Village, Kadapa District– Reg.

Ref: Lr. No RoC No. 38/works/DEE(AM)KDP/2021, Dated 10.11.2021

-oo0oo-

S.No.	Name of the Test	No. of Samples	Rate (Rs.)	Amount (Rs.)
1.	Safe Bearing Capacity of Soil	01	1000/-	1000/-
	Total			**1000/-**
	Rupees Five Thousand only			

Received with thanks from C. Sampath Babu, Deputy Executive Engineer, (Agricultural Marketing), Kadapa a sum of **Rs. 1,000/-** (Rupees One Thousand only) towards the testing charges.

Yours faithfully,

HEAD

Head
Department of Civil Engineering
K.S.R.M. College of Engineering
(Autonomous)
KADAPA - 516 003 (A.P.)

Address: YERRAMASUPALLI (V), C.K. DINNE (M), KADAPA-516005 (A.P.)

Phone : 9000332294 Email : principal@ksrmce.ac.in

Web : www.ksrmce.ac.in Email : office@ksrmce.ac.in

K.S.R.M. College of Engineering
(AUTONOMOUS)
Approved by AICTE, New Delhi & Affiliated to JNTUA, Ananthapuramu
Accredited by NAAC of UGC
An ISO 14001: 2004 &9001: 2015 Certified Institution
ESTD-1980

KSRM/CE/F301/SBC/21298 Date: 22.12.2021.

Bill for Testing Charges

Name of Work: Testing of Soil Sample – Bearing Capacity- Construction of Residential Building of Slit +G+4 floors at Prakruthi Nagar, Kadapa District– Reg

Ref: Lr. No NIL, Dated 16.12.2021

-oo0oo-

S.No.	Name of the Test	No. of Samples	Rate (Rs.)	Amount (Rs.)
1.	Safe Bearing Capacity of Soil	02	2000/-	2000/-
	Total			**2000/-**
Rupees Five Thousand only				

Received with thanks from Inthyaz Khan, NVR Towers, Room Number – 206, Rajiv Park Road, Kadapa a sum of **Rs. 2,000/-** (Rupees Two Thousand only) towards the testing charges.

Yours faithfully,

HEAD
Head
Department of Civil Engineering
K.S.R.M. College of Engineering
(Autonomous)
KADAPA 516 003. (A.P.)

Address: YERRAMASUPALLI (V), C.K. DINNE (M), KADAPA-516005 (A.P.)

Phone : 9000332294 Email : principal@ksrmce.ac.in
Web : www.ksrmce.ac.in Email : office@ksrmce.ac.in

K.S.R.M. College of Engineering

(AUTONOMOUS)

Approved by AICTE, New Delhi & Affiliated to JNTUA, Ananthapuramu

Accredited by NAAC of UGC

ESTD-1980 An ISO 14001 : 2004 & 9001 : 2015 Certified Institution

KSRM/CE/F301/SBC/21247 **Date: 21.09.2021.**

Bill for Testing Charges

Name of Work: Testing of Soil Sample – Bearing Capacity – Construction of Y.S.R Urban clinic (Urban primary health centre) at kothapalli, S. Riyaz Rahman, rayachoty municipality under NUHM and APHSSP funds, Kadapa Dist. – Reg.

Ref: Lr. No. NIL, Dated: 14.09.2021.

-oo0oo-

S.No.	Name of the Test	No. of Samples	Rate (Rs.)	Amount (Rs.)
1.	Safe Bearing Capacity of Soil	01	1000/-	1000/-
	Total			**1000/-**
	Rupees One Thousand only			

Received with thanks from Sri. , S. Riyaz Rahman, D. No: 62/98, S.K.M Street, Rayachoty Kadapa Dist., a sum of **Rs. 1,000/-** (Rupees one Thousand only) towards the testing charges.

Yours faithfully,

HEAD

Head
Department of Civil Engineering
K.S.R.M. College of Engineering
(Autonomous)
KADAPA 516 003. (A.P.)

Address: YERRAMPALLI (V), C.K. DINNE (M), KADAPA-516005 (A.P.)

Phone : 9000332[illegible]4 Email : principal@ksrmce.ac.in

Web : www.ksrmce.[illegible] Email : office@ksrmce.ac.in

K.S.R.M. College of Engineering
(AUTONOMOUS)
Approved by AICTE, New Delhi & Affiliated to JNTUA, Anantapuramu
Accredited by NAAC of UGC
An ISO 9001 : 2004 & 9001 : 2015 Certified Institution
ESTD-1980

KSRM/CE/F301/Paver Blocks/21226

Date: 18.09.2021.

Bill for Testing Charges

Name of Work: Testing of Paver Blocks for Compressive Strength and Water Absorption – Laying for Flooring of Drive Way in BPCL Outlet M/s Anagha Fuels, Sy. No: 204/1 & 204/2, Kolumullapalli, CK Denne Mandal, Kadapa – Reg.

Ref: Lr. No. AF / KSRM / 08 / 2021 / 1, Dated: 09.08.2021.

-oo0oo-

S.No.	Name of the Test	No. of Samples	Rate (Rs.)	Amount (Rs.)
1.	Compressive Strength of CC Paver Block	12	150/-	1800/-
2.	Water Absorption	12	500/-	6000/-
	Total			**7800/-**
	Rupees Seven Thousand Eight Hundred only			

Received with thanks from M/s Anagha Fuels, RO, Bharat Petroleum Corporation Ltd., Sy. No: 204/1 & 204/2, Kolumullapalli, CK Denne Mandal, Kadapa., a sum of **Rs. 7800/-** (Rupees Seven Thousand Eight Hundred only) towards the testing charges.

Yours faithfully,

HEAD

Head
Department of Civil Engineering
K.S.R.M. College of Engineering
(Autonomous)
KADAPA 516 003. (A.P.)

Address: YERRAMASUPALLI (V), C.K. DINNE (M), KADAPA-516005 (A.P.)
Email :
Phone : 9000352294
principal@ksrmce.ac.in
Web : www.ksrmce.ac.in
Email : office@ksrmce.ac.in
Run by Sri Sundula Obul Reddy Charities, Regd. No.83/1980

K.S.R.M. College of Engineering
(Autonomous)
Approved by AICTE, New Delhi & Affiliated to JNTUA, Ananthapuramu
Accredited by N.A.A.C of UGC
An ISO 9001 : 2008 & 9001 : 2015 Certified Institution

KSRM/CE/F301/Materials/219B1

Date: 16.10.2020.

Bill for Testing Charges

Name of Work: Testing of Cement, Sand, 20mm and 40mm Aggregates, Bricks, CC Blocks and Water Samples – APEWIDC – Proddatur Sub Division – Construction of New Building for Govt. Junior College at Chakrayapeta in YSR District – Reg.

Ref: Lr. No. Nil, Dated: 12.10.2020.

-oo0oo-

S.No.	Name of the Test	No. of Samples	Rate (Rs.)	Amount (Rs.)
1.	Sieve Analysis	01	500/-	500/-
2.	Water Absorption and Specific Gravity	03	500/-	1500/-
3.	Aggregate Impact Value	01	300/-	300/-
4.	Flakiness and Elongation Index	02	300/-	600/-
5.	Aggregate Crushing Value	01	500/-	500/-
6.	Silt Content	01	500/-	500/-
7.	Bulking of Sand	01	300/-	300/-
8.	Cement Properties	01	2200/-	2200/-
9.	Compressive Strength of Fly Ash Bricks	03	150/-	450/-
10.	Compressive Strength of CC Block	03	150/-	450/-
11.	Water Sample	01	1500/-	1500/-
	Total			**8800/-**
	Rupees Eight Thousand Eight Hundred only			

Received with thanks from The Site Engineer, Chakrayapeta, YSR District., a sum of **Rs. 8,800/-** (Rupees Eight Thousand Eight Hundred only) towards the testing charges.

Yours faithfully,

HEAD
Head
Department of Civil Engineering
K.S.R.M. College of Engineering
(Autonomous)
KADAPA 516 003. (A.P.)

Address: LEARNMASTER (V) E.K. [illegible] (M), KADAPA-516005 (A.P.)
Phone: 9[illegible]
Web: www.ksrmce.ac.in
Email: principal@ksrmce.ac.in
Email: office@ksrmce.ac.in

K.S.R.M. College of Engineering

KSRM/CE/F301/CC Cubes/21254

Date: 29.09.2021.

Bill for Testing Charges

Name of Work: Testing of CC Cubes for M20 and M25 Grades for Footing Concrete and Column Concrete in the Premises of M/s NSL Textiles Limited, Plot No. 4 Near JNTUCE, APIIC Park, Pulivendula, YSR District – Reg.

Ref: Lr. No. Nil, Dated: 27.09.2021.

-oo0oo-

S.No.	Name of the Test	No. of Samples	Rate (Rs.)	Amount (Rs.)
1.	Compressive Strength of CC Cube	09	150/-	1350/-
	Total			**1350/-**

Rupees One Thousand Three Hundred and Fifty only

Received with thanks from The Assistant General Manager, M/s NSL Textiles Limited, Pulivendula., a sum of **Rs. 1,350/-** (Rupees One Thousand Three Hundred and Fifty only) towards the testing charges.

Yours faithfully,

HEAD

Head
Department of Civil Engineering
K.S.R.M. College of Engineering
(Autonomous)
KADAPA 516 003. (A.P.)

①

Government of Andhra Pradesh
Water Resources Department

From

Sri M.A.L.Srinivas,
Deputy Executive Engineer,
GKLI Sub Division No-5
Kondapuram

To

The Principal,
K S R M College of Engineering,
C K Dinne, kadapa

Lr No: DEE/ GKLI Sub Division No-5/Kondapuram camp 1 Dt: 20-12-2021.

- **Sub:-** Excavation of santhakovvur tail end minor @ km 33.420 of santhakovvur Distributory including CM & CD works in YSR District - Soil Test reports-Reg

Ref:- Agt No 18 SE 2020-21/SKD GNSS Circle/Kadapa/ Dated : 21-08-2020

The work **"Excavation of santhakovvur tail end minor @ km 33.420 of santhakovvur Distributory including CM & CD works in YSR District** " entrusted to M/s SLR Infrastructure Pvt ltd and they are going to start the work .

In this connection, the sample materials are sending for your lab for testing. the tests required are as follows

S.No.	Type of Material	Type of Test
1	Soil	-soil classification - liquid limit,plastic limit -OMC,MDD values of soil

The test reports relating to soil sample may be communicated to this office at an early date. Necessary payments for testing of material will be paid as per norms.

This is for favour of information and taking further necessary action.

Soil classification = Rs 1000/-
Consistency limits = Rs 800/-
Compaction properties = Rs 1000/-
Rs 2800/-

Yours Sincerely
20/12/21
Deputy Executive Engineer,
GKLI SubDivision No-5
R.S.Kondapuram

TO/PSPK

220683

- Copy to the Executive Engineer,GKLI Division,Pulivendula for information and taking further necessary action.

- Copy to the Executive Engineer, Modernization Division No-5, QC, Nandyala for favour of information and taking further necessary action.

20/12/21

Deputy Executive Engineer,
GKLI Sub Division No-5,
R.S.Kondapuram

(2)

Government of Andhra Pradesh
Water Resources Department

From

Sri M.A.L.Srinivas,
Deputy Executive Engineer,
GKLI Sub Division No-5
Kondapuram

To

The Principal,
K S R M College of Engineering,
C K Dinne, kadapa

Lr No: DEE/ GKLI Sub Division No-5/Kondapuram camp 1 Dt: 21-02-2022.

- **Sub:-** Testing of soil sample –soil classification,liquid limit,plastic limit,OMC,MDD Value of soil for the work –**Providing service road from km 1.00 to km 1.650 of Ravulakolanu major under GKLI Scheme in simhadripuram Mandal of YSR District** -Reg

The work **"Providing service road from km 1.00 to km 1.650 of Ravulakolanu major under GKLI Scheme in simhadripuram Mandal of YSR District** " entrusted to G.Narayan Reddy , sunkesula village of simhadripuram Mandal of YSR Kadapa district under LS Contract system and they are going to start the work .

In this connection, the sample materials are sending for your lab for testing. The tests required are as follows

S.No.	Type of Material	Type of Test
1	Soil	-soil classification - liquid limit,plastic limit -OMC,MDD values of soil

The test reports relating to soil sample may be communicated to this office at an early date. Necessary payments for testing of material will be paid as per norms.

This is for favour of information and taking further necessary action.

Yours Sincerely

21/2/22

Deputy Executive Engineer,
GKLI SubDivision No-5
R.S.Kondapuram

Rs 2,800/-

PO
MCVS

~~22684~~ 22684

- Copy to the Executive Engineer,GKLI Division,Pulivendula for information and taking further necessary action.

- Copy to the Executive Engineer, Modernization Division No-5, QC, Nandyala for favour of information and taking further necessary action.

21/2/22

Deputy Executive Engineer,
GKLI Sub Division No-5,
R.S.Kondapuram

(3)

Government of Andhra Pradesh
Water Resources Department

From

Sri M.A.L.Srinivas,
Deputy Executive Engineer,
GKLI Sub Division No-5
Kondapuram

To

The Principal,
K S R M College of Engineering,
C K Dinne, kadapa

Lr No: DEE/ GKLI Sub Division No-5/Kondapuram camp 1 Dt: 09-05-2022.

- **Sub:- GKLI –Balance work of Distributory system under GKLI Scheme -**
- Soil Test reports-Reg

The work **"GKLI –Balance work of Distributory system under GKLI Scheme**

" entrusted to M/s SLR Infrastructure Pvt ltd and they are going to start the work .

In this connection, the sample materials are sending for your lab for testing. the tests required are as follows

S.No.	Type of Material	Type of Test
1	Soil	-soil classification - liquid limit,plastic limit -OMC,MDD values of soil

The test reports relating to soil sample may be communicated to this office at an early date. Necessary payments for testing of material will be paid as per norms.

This is for favour of information and taking further necessary action.

Yours Sincerely

9/5/22

Deputy Executive Engineer,
GKLI SubDivision No-5
R.S.Kondapuram

Rs 2800/-

To/
MuRsh

2285

2206B5

- Copy to the Executive Engineer,GKLI Division,Pulivendula for information and taking further necessary action.

- Copy to the Executive Engineer, Modernization Division No-5, QC, Nandyala for favour of information and taking further necessary action.

Deputy Executive Engineer,
GKLI Sub Division No-5,
R.S.Kondapuram

(4)

Government of Andhra Pradesh
Water Resources Department

From

Sri M.A.L.Srinivas,
Deputy Executive Engineer,
GKLI Sub Division No-5
Kondapuram

To

The Principal,
K S R M College of Engineering,
C K Dinne, kadapa

Lr No: DEE/ GKLI Sub Division No-5/Kondapuram camp 1 Dt: 20 -12-2021.

- **Sub:-** Excavation of Gangadevipalli Minor @ km 0.4 of 2L minor @ km 1.500 of Thondur -2
- Major including CM & CD works in Thondur mandal of YSR District - Soil Test
- reports-Reg

The work **"Excavation of Gangadevipalli Minor @ km 0.4 of 2L minor @ km 1.500 of Thondur -2 Major including CM & CD works in Thondur mandal of YSR District"** entrusted to M/s SLR Infrastructure Pvt ltd and they are going to start the work .

In this connection, the sample materials are sending for your lab for testing. the tests required are as follows

S.No.	Type of Material	Type of Test
1	Soil	-soil classification - liquid limit,plastic limit -OMC,MDD values of soil

The test reports relating to soil sample may be communicated to this office at an early date. Necessary payments for testing of material will be paid as per norms.

This is for favour of information and taking further necessary action.

Yours Sincerely

20/12/21

Deputy Executive Engineer,
GKLI SubDivision No-5
R.S.Kondapuram

Rs 2800/-

TO/ MURSR

220686

- Copy to the Executive Engineer,GKLI Division,Pulivendula for information and taking further necessary action.

- Copy to the Executive Engineer, Modernization Division No-5, QC, Nandyala for favour of information and taking further necessary action.

20/12/21

Deputy Executive Engineer,
GKLI Sub Division No-5,
R.S.Kondapuram

(5)

Government of Andhra Pradesh
Water Resources Department

From

Sri M.A.L.Srinivas,
Deputy Executive Engineer,
GKLI Sub Division No-5
Kondapuram

To

The Principal,
K S R M College of Engineering,
C K Dinne, kadapa

Lr No: DEE/ GKLI Sub Division No-5/Kondapuram camp 1 Dt: 07-02-2022.

- **Sub:-** Testing of soil sample –soil classification,liquid limit,plastic limit,OMC,MDD Value of soil for the work **–Construction of side walls and providing CC Bed lining for Kothapalli(lavanur) major from km 0.00to km 1.500 near chavvaripalli(vi) in simhadripuram Mandal of YSR Dist.** -Reg

The work **"Construction of side walls and providing CC Bed lining for Kothapalli(lavanur) major from km 0.00 to km 1.500 near chavvaripalli(vi) in simhadripuram Mandal of YSR Dist.** " entrusted to M/s Infras, Pulivendula , YSR Kadapa district under LS Contract system and they are going to start the work .

In this connection, the sample materials are sending for your lab for testing. The tests required are as follows

S.No.	Type of Material	Type of Test
1	Soil	-soil classification

The test reports relating to soil sample may be communicated to this office at an early date. Necessary payments for testing of material will be paid as per norms.

This is for favour of information and taking further necessary action.

7/2/22

Yours Sincerely

Deputy Executive Engineer,
GKLI SubDivision No-5
R.S.Kondapuram

Soil classification Rs 1000/-

KH

22653

22653

- Copy to the Executive Engineer,GKLI Division,Pulivendula for information and taking further necessary action.

- Copy to the Executive Engineer, Modernization Division No-5, QC, Nandyala for favour of information and taking further necessary action.

7/2/22

Deputy Executive Engineer,
GKLI Sub Division No-5,
R.S.Kondapuram

(6)

Government of Andhra Pradesh
Water Resources Department

From

Sri M.A.L.Srinivas,
Deputy Executive Engineer,
GKLI Sub Division No-5
Kondapuram

To

The Principal,
K S R M College of Engineering,
C K Dinne, kadapa

Lr No: DEE/ GKLI Sub Division No-5/Kondapuram camp 1 Dt: 05-05-2022.

- **Sub:-** Testing of soil sample –soil classification,liquid limit,plastic limit,OMC,MDD Value of soil for the work –**Construction of side walls and providing CC Bed lining for Kothapalli(lavanur) major from km 0.00to km 1.500 near chavvaripalli(vi) in simhadripuram Mandal of YSR Dist.** -Reg

The work **"Construction of side walls and providing CC Bed lining for Kothapalli(lavanur) major from km 0.00 to km 1.500 near chavvaripalli(vi) in simhadripuram Mandal of YSR Dist.** " entrusted to M/s Infras, Pulivendula , YSR Kadapa district under LS Contract system and they are going to start the work .

In this connection, the sample materials are sending for your lab for testing. The tests required are as follows

S.No.	Type of Material	Type of Test
1	Soil	-soil classification - liquid limit, plastic limit -OMC,MDD values of soil

The test reports relating to soil sample may be communicated to this office at an early date. Necessary payments for testing of material will be paid as per norms.

This is for favour of information and taking further necessary action.

Rs 2800/-

Yours Sincerely
5/5/22
Deputy Executive Engineer,
GKLI SubDivision No-5
R.S.Kondapuram

To/PRK/.

- Copy to the Executive Engineer,GKLI Division,Pulivendula for information and taking further necessary action.

- Copy to the Executive Engineer, Modernization Division No-5, QC, Nandyala for favour of information and taking further necessary action.

5/5/22

Deputy Executive Engineer,
GKLI Sub Division No-5,
R.S.Kondapuram

NSL TEXTILES
Cotton to Clothing

NSL Textiles Limited
Plot No - 4, Near JNTUCE, APIIC Park
PULIVENDULA - 516 390, Y.S.R. (Dist.)
Phones : 7331140146, 7331140162

DATE:
21.06.2022,

To,
Head of the Dept. Civil Engineering
K.S.R.M College of Engineering
Kadapa.

Sub: Concrete Blocks cube Test– Reg

Dears Sir,

Please arrange test reports of Concrete Cubes as following date 26.05.2022(7 days) Test of M-20 Grade Footings Concrete Cubes and 14.05.2022 (28days) Test of M-25 grade Columns Concrete Cubes and ~~03.06.2022(7days~~) Test of M25 grade columns concret. 04.05.2022 (28 days)

Thanking You,

K. Nagaraja

Authorized Signature

(K.Nagaraja-AGM)
NSL Textiles Ltd.
Pulivendula

22179

TO
PKKR

Reg. Office : EMGEE House, 3rd Floor,Chandramouli Nagar, 4th Lane, Ring Road,
Guntur- 522 007, Andhra Pradesh, INDIA.
Phone : 0863 - 2237144, 2237344, Fax : 2237244

Corp. Office : NSL ICON, 4th Floor, # 8-2-684/2A, Road No. 12, Banjara Hills, **HYDERABAD - 500 034.** (T.S)
Phones : 040 - 3051 4444, Fax : 040 - 3051 4350
Website : www.nsltextiles.com

13-06-2022

20-5-2022

GOVERNMENT OF ANDHRAPRADESH
WATERRESOURCES DEPARTMENT

From
Deputy Executive Engineer,
Irrigation Sub Division,
Kadapa.

To
The Head of the Department,
Civil Engineering Department,
KSRM Engineering College,
Kadapa.

Lr No WRD/ISD/KDP/DEE/NSP Works/ No 30M **Dt:** 9-06-2022

Sir,

Sub:-WRD- Irrigation Sub Division, Kadapa-Testing of Soils for the Homogeneous Embankment – Requested –Regarding.

***

It is to inform that the soil samples may be tested for the Homogeneous Embankment to obtain OMC, MDD and Soil classifications for the work of "Beautification of cascade tanks in Kadapa town of YSR Kadapa District". In this regard we are sending the soil samples of following tanks to obtain the soil properties.

1) Putlampalli Tank
2) Ramanna cheruvu
3) Buddayapalle Tank

This is submitted for favour of information and necessary action.

Enclosures: Soil Samples of each tank

Sd/- V. Kasim Saheb
Deputy Executive Engineer,
Irrigation Sub Division,
Kadapa.

"True copy"

22177

9/6/2022
Asst. Executive Enginner ID
Kamalapuram Section, Kadapa Dist.

Depth-5

7680908622

paid - 3000/-
cash

1) crushing test :- To find strength of aggregates

2) Impact test :- find toughness.

3) Abrasion test :- To measure Wear & Tear (Los Angles machine)

4) Soundness test :- Resistance of aggregate to weathering action (Durability)

5) Water Absorption test :- Water absorption should not be more than 0.6% of the weight.

6) Bitumen Adhesion test :- To find stripping value of aggregate

Department of Civil Engineering
K S R M College of Engineering (Autonomous), K A D A P A – 516 003

1. Owner Name: Dr. A. Suresh babu
2. Mobile No: 9440269820
3. E-Mail ID:
4. Survey No:
5. Door No:. 1/440-2
6. Location / Area: Rajiv parle
7. Depth of sample Collection / Foundation Depth:
8. No. of Floors: 3+ (Stilt + G + 3)
9. Commercial / Residential / School / College / Hospital Building: ✓
10. Address: marathi Nagar, Road No: 1

Soil – 2000/-
Water – 1500/-
3500/-

Paid cash

TO
PSPK & Planned

22176

14-06-2022

OFFICE OF THE EXECUTIVE ENGINEER
A.P MEDICAL SERVICES & INFRASTRUCTURE DEVELOPMENT CORPORATION

(AN ENTERPRISE OF GOVERNMENT OF ANDHRA PRADESH)
NEAR RIMS POLICE STATION, GOVT. GENERAL HOSPITAL CAMPUS, PUTLAMPALLI, KADAPA -516001,
Email ID:- eeapmsidckdp@gmail.com

From

Sri A.B.Surendranatha Reddy.,
Executive Engineer,
APMSIDC Division,
KADAPA.

To

The Principal,
K.S.R.M. College of Engineering,
Kadapa.

Lr.No: DEE/APMSIDC/Sub-Divn/KDP/2022-23/ /Date: .05 .2022

Sir,

Sub:- APMSIDC Sub-Division, Kadapa – Strengthening of 30 Bedded CHC at Chennur in YSR District – Conducting tests on Fly ash bricks – Test report – Requested – Regd.

Ref:- CE's Agt.No. 07 /APMSIDC/2020-21, dt:26.10.2020.

<<<>>>

It is to submit that the Fly ash bricks are going to use for Superstructure for the work of "Strengthening of 30 Bedded CHC at Chennur in YSR District".

In this connection, I request that the following tests may be conducted for the Samples supplied by the Contractor. The test report may be communicated after making necessary amount paid by the Contractor.

a. Strength test
b. Size test
c. Water absorption test
d. Weight test

2268

Further, I would like to inform that test report should be in the following format.

Name of the work							
Date of testing							
No.of Specimens tested							
Class & Compressive strength							
Sl.No.	Sample	Length in mm	Width in mm	Area in Sqmm	Failure load in KN	Compressive strength N/Sqmm	Remarks

Thanking you Sir,

Yours faithfully,

Encl:- Above Bricks, Qty 5 Nos.

EXECUTIVE ENGINEER
APMSIDC DIVISION
KADAPA

Advance – ~~1000~~ 900

From

G.V. Ramanareddy,
Deputy Executive Engineer,
APSHCL, Kamalapuram Const.

To

The Head of Department.
Civil Engg department
KSRM, Kadapa.

Sir,

Sub:- Jagananna layout colony - Soil testing samples - submitted regarding.

I am here submitting 6 samples of soil collected from Kanaparthi layout of Chennur mandal for testing soil bearing capacity.

I request the H.O.D, Civil Engg. KSRMC, Kadapa to submit the soil testing reports at an early date in the name of "District Head, A.P. State housing corporation Y.S.R. Dist. Kadapa

Yours faithfully

13/6/22

Deputy Executive Engineer,
APSHCL, Kamalapuram

Letter No: - LEKCON-NSC (JV)/ KADAPA WORK/NDB/ 2021-22 Date:-10-04-2022

To
KSRM COLLEGE OF ENGINEERING,
YERRAMASUPALLI(V),
C.K DINNE(M),
KADAPA-516005(A.P)

SUB:- Widening and Strengthening of (1) Rayachoty to Vempalli Road from KM 15.600 TO 25.300 (Design Chainage km.15.600 to 25.225) (SH-55), (2) Pulivendula to Parnapalli Road from km 35.600 to 38.105 (Design chainage Km 35.600 to 38.105) (SH-343), (3) Kadapa to Porumamilla Road from Km 4.200 to 11.000 (Design Chainage Km 4.200 to 11.000) (SH-56), (4) Porumamilla-Kondrajupalli-Narasapuram-Kasinayanapalli Road from Km 0.000 to 12.000 (Design Chainage Km 0.000 to 12.000) (SH-43), (5) Chinnamandem-Sambepalli- T Sundupalli Road From Km 0.000 to 9.280(Design Chainage Km 0.000 to 9.280) (SH-389), (6) Rajampeta-Kadiri-Thumkur Road from Km 29.600 to Km 45.600 (Design Chainage Km 29.000 to 45.420(SH-59), (7) Rayachoty-T Sundupalli -Pincha Road from Km 0.000 to 20.180 (Design Chainage Km 0.000 to 20.180) (SH-387), AND (8) Nimmanapalle -Vayalpad-Gurramkonda Galiveedu Road from 25.800 to 31.700 (SH-66), in YSR Kadapa District taken up under Andhra Pradesh Roads and Bridges Reconstruction Project (APRBRP) with New Development Bank Loan Assistance.

Dear Sir,
Herewith we are submit the Soil samples of Minor Bridge to Conduct the SBC tests and convey the test results at the earliest, Different foundation level of Abutments are mentioned bellow.

1) CH :- 35+480(BHS) (level 3 Mtr from OGL)
Dimensions of MNB at Length 13.5m & width 11.0m

The necessary testing charges will be paid accordingly.

Thanking you,
With regards,

LEKCON-NSC (JV) KDP/APRBRP/1 KADAPA-NDB

Authorized Signatory

TO Rajendra

To/KH

22161

9374808097

31-5-2022

GOVERNMENT OF ANDHRA PRADESH
AGRICULTURAL MARKETING DEPARTMENT

From

Sri C.Sampath Babu,
Deputy Executive Engineer,
(Agricultural Marketing),
KADAPA.

To

The Principal,
K.S.R.M. Engineering College,
KADAPA.

Roc.No. 11 /RLU Muthulurupadu/ DEE(AM)KDP / 2022, Dated: 30 .05.2022.

Sir,

Sub:-Y.S.R.District – Agricultural Marketing Department – Animal Husbandry Works – "Construction of Rural Live Stock unit with compound wall in Muthulurupadu Village of Khajipeta Mandal in Kadapa District" – Request for testing of Safe Bearing Capacity of soils – Request – Regarding.

Ref:-Agt.No.11/2022-23, Dated:18.05.2022 of EE(AM)Kadapa

-:o O o:-

With reference to the proceedings cited above, The Commissioner and Director of Agril.Marketing, Government of Andhra Pradesh, Guntur has accorded Administrative Sanction for the works "Construction of Rural Live Stock unit with compound wall in Muthulurupadu Village of Khajipeta Mandal in Kadapa District".

In this connection, I have herewith sending the soils samples to your lab for testing the safe bearing capacity of soil at the proposed construction site for the work "Construction of Rural Live Stock unit with compound wall in Muthulurupadu Village of Khajipeta Mandal in Kadapa District". We will pay the necessary fee after hearing from you.

This is submitted for favor of information and necessary action.

Yours faithfully,

30/05/22

Deputy Executive Engineer,
(Agrl.Marketing), Kadapa

To
MCVS

22152

Copy submitted to the Executive Engineer (AM), Kadapa for favor of information

Depth 6 —

1000/—

II Shri Laxmi-Narasimha Swami Prasanna II

N. YAGANTI ESHWRAIAH

Mob.: 9448131323

Rly. Contractor

Plot No. 88, Nisaraga Layout, Near Ring Road, Hatalgeri Road,
GADAG-582 101.

Ref. No.:

Date : 28/05/2022

To,
The Principal,
K.S.R.M College of Engineering,
Kadapa, Andhra Pradesh – 516003.

Sub: Test Report of Ballast – reg.

Ref: Ballast Sample
Tender No: Engg-GTL-South-1183
Name of Work: - Supplying and stacking of 50 mm gauge Machine crushed hard and durable stone ballast to Railway's specifications and loading the same into Railway's Hoppers/ Wagons by Mechanical means (23155 cum) at Kamalapuram ballast depot under DEN/South/GTL Jurisdiction.

*****

With reference to above, Ballast samples of 50mm Ballast are hereby sending to you for Test Results of the following categories:

1. Aggregate Abrasion Value.
2. Aggregate Impact Value.
3. Water Absorption Test.

Kindly arrange to return back the residue of each sample after testing along with Test Report.

N. Yaganti Eshwaraiah

2253

Date :- 18/06/22

TO

The K.S.R.M
HOD (Civil Department)
Kadapa
516003.

Dear Sir,

Sub :- LOI for Carrying out Construction of toll plaza TP 01 at palempalli Location (chainage km 181.250) which includes main Carriage way, administration building, Box Culvert. (chainage km 190.670) and other Civil works at our Rayalaseema Expressway pvt Ltd (REPL) project in Andhra pradesh.

Request for the Sample moulds (flexural strength beam moulds) for the testing purpose

Respected Sir,

with reference to the above subject, we have need flexural strength moulds. I need testing purpose

yours faithfully,

O. Siva Sankar

Recommended to HOD
P. Rajagopal Kumar
Consultancy S/c

20-5-2022

Department of Civil Engineering
K S R M College of Engineering (Autonomous), K A D A P A – 516 003

1. Owner Name: chennupalli kiran kumar Reddy
2. Mobile No: 9642796425,
3. E-Mail ID:
4. Survey No: 617/1
5. Door No:.
6. Location / Area:
7. Depth of sample Collection / Foundation Depth: — 10 Depth
8. No. of Floors: Scan 1000/-
9. Commercial / Residential / School / College / Hospital Building:
10. Address: Gunthapalli (V)
Badvel (M)
Kadapa -

22148

10/15/5

Department of Civil Engineering
K S R M College of Engineering (Autonomous), K A D A P A – 516 003

1. Owner Name: Sai nehar Reddy
2. Mobile No: 91604 07000
3. E-Mail ID:
4. Survey No:
5. Door No:.
6. Location / Area: yerramukka Palli, Kadapa 22147
7. Depth of sample Collection / Foundation Depth:
8. No. of Floors:
9. Commercial / Residential / School / College / Hospital Building:
10. Address:

Construction water: paid 1500/-

Cash

Dharma

GOVERNMENT OF ANDHRA PRADESH
WATER RESOURCES DEPARTMENT

From
A.VENKATA CHALAM,M.Tech
Deputy Executive Engineer,
Produttur Sub Division
Badvel.

To
The Head of civil Department
KSRM College
Kadapa

Lr.No.DEE/ISD/BDL/ 117 Dated:- 21.02.2022

Sir,

Sub: W.R.Department - Irrigation Sub-Division – Badvel - Investigation,Design and Earthwork Excavation for Widening the Left Main Canal of Lower Sagileru Project to carry from 200 Cusecs to 500 Cusecs from Km.0.000 to Km.23.000 including construction of CM & CD Works in B.Kodur & Badvel Mandals of YSR Kadapa district.- Report for testing of Materials -Requested –Reg.

-@@@-

I submit that the above said work was sanctioned in Normal state plan Programme. Materials are handover regarding to the above LSP work. Hence the following test results may please be furnished as early as possible

1. Optimum moisture content.
2. Max dry density.

Yours faithfully

21.02.2022

Deputy Executive Engineer
Irrigation Sub- Division
BADVEL

OWNER NAME : ① P. RAGHAVA REDDY S/O P. VISWANATH BHUPAL REDDY.

② P. CHANDRA KALA W/O P. RAGHAVA REDDY.

③ M. RAVI PRAKASH REDDY S/O M. CHINNA REDDY.

SITE Address :-

S.No:- 307/3B, OF PRODDATUR GRAMA POLAM, WARD NO: 3, PRODDATUR, MUNCIPALITY AREA, Y.M.R COLONY, PRODDATUR MUNICIPALITY, PRODDATUR MANDAL, Y.S.R DIST, AP.

Mobile Numbers :-

+91 9347 174523 (BRAMHAM)

+91 9492 988855 (RAVI PRAKASH REDDY)

FLOORS :- STILT + GROUND + 4 UPPER FLOORS.

Depth - 12'

SBC -

28/3/2022.

To
The KSRM College,
The Head of Department of civil,
KSRM college,
Kadapa.

Sub:- Testing for cubes [compression Test]

My name is M. Karthik, working as mobile Lab Engineer. In Zuari Cement. Dear Sir, I am Curing cubes for samples for testing. for 28 days for Compression Test. In the KSRM College. Kadapa. The mix proportion is M20 grade. four samples [each sample - 3 cubes for 28 days strength.].

	Testing date
Sample: 1	19/3/22
Sample:- 2	21/3/22
Sample: 3	~~28/3/22~~ for 7 day Testing. 21/3/22.
Sample: 4	28/3/22

450+4 = 1800

Thanking you sir,

Yours faithfully,
M. Karthik
MLE [Zuari Cement]
6303246807
8185800592.

To

MAYANA RIZWANA BEGUM

DOOR NO - 20/945

OPP: POLICE GUEST HOUSE

COOPERATIVE COLONY

KADAPA.

CELL: 9849227770

Department of Civil Engineering
K S R M College of Engineering (Autonomous), K A D A P A – 516 003

1. Owner Name:
2. Mobile No:
3. E-Mail ID:
4. Survey No:
5. Door No:.
6. Location / Area:
7. Depth of sample Collection / Foundation Depth:
8. No. of Floors:
9. Commercial / Residential / School / College / Hospital Building:
10. Address:

31-5-2022

Two samples

G+4

Depth - 10 -

Amount = 2000/-

2254

cash

31-05-2022

Department of Civil Engineering
K S R M College of Engineering (Autonomous), K A D A P A – 516 003

1. Owner Name: DEEPAK.B.K. (DHARA PRIME PROJECTS)
2. Mobile No: 9620403713 (SUNRISE COUNTY)
3. E-Mail ID: deepakcounty3@gmail.com
4. Survey No: 636, 666, 667A
5. Door No:. 636, opp to R&B GUEST HOUSE
6. Location / Area: PRODDATUR – 516360
7. Depth of sample Collection / Foundation Depth: BOREWELL
8. No. of Floors: –
9. Commercial / Residential / School / College / Hospital Building: –
10. Address: DEEPAK, DHARA PRIME PROJECTS, PRODDATUR – 516360

To / Hamy 22155

Paid Amount. 3000/-

(DEEPAK)

(*) TWO SOURCE SAMPLES GIVEN. NEED OPINION FOR USAGE OF WATER FOR CONSTRUCTION PURPOSE

Department of Civil Engineering
K S R M College of Engineering (Autonomous), K A D A P A – 516 003

1. Owner Name: Raj padma Incorp
2. Mobile No: 8867383444
3. E-Mail ID: rajpadmaincorp@gmail.com.
4. Survey No:
5. Door No:. Flat No: 501.
6. Location / Area: Kadapa
7. Depth of sample Collection / Foundation Depth:
8. No. of Floors:
9. Commercial / Residential / School / College / Hospital Building:
10. Address: Flat No: 501 singareddy enclave, near PF office Kadapa

Red Bricces 6.no
600/-
paid phone pay

22158.

NSL TEXTILES
Cotton to Clothing

NSL Textiles Limited
Plot No - 4, Near JNTUCE, APIIC Park
PULIVENDULA - 516 390, Y.S.R. (Dist.)
Phones : 7331140146, 7331140162

DATE:
12.05.2022

To,
Head of the Dept. Civil Engineering
K.S.R.M College of Engineering
Kadapa.

Sub: Concrete Blocks cubes & Red bricks Test– Reg

Dears Sir,

Please arrange test reports of Concrete Cubes as following date 03.05.2022(7 days) Test of M-20 Grade slab Concrete Cubes and Red bricks (9"X4"X3")Test Reports..

Thanking You,

Authorized Signature

To/
Pkkt

22143

K. Nagaraja

(K.Nagaraja-DGM)
NSL Textiles Ltd.
Pulivendula

12-5-2022

Department of Civil Engineering
K S R M College of Engineering (Autonomous), K A D A P A – 516 003

1. Owner Name: DEE, Endowement department, Kadapa
2. Mobile No: 8296514569
3. E-Mail ID:
4. Survey No:
5. Door No:.
6. Location / Area: Sri Ramalayam, Lachammavaripalli (V), Pulivendula (M) Kadapa (D)
7. Depth of sample Collection / Foundation Depth:
8. No. of Floors: Sand Bricks Advance 1000/—
9. Commercial / Residential / School / College / Hospital Building: Balance 500
10. Address:

Ia
ISR

22139

Amount paid
V.
15-5-22

7-5-2022

Department of Civil Engineering
K S R M College of Engineering (Autonomous), K A D A P A – 516 003

1. Owner Name: Nukala venkata subbamma
2. Mobile No: 9398110582
3. E-Mail ID:
4. Survey No: 91/1, 752-1
5. Door No:. 42/82
6. Location / Area: N.G.O. colony
7. Depth of sample Collection / Foundation Depth: Depth 9
8. No. of Floors: G+5 1000/—
9. Commercial / Residential / School / College / Hospital Building: scan
10. Address:

PLR
PROJECTS

PLR Projects Pvt. Ltd.

Lr: PLRPL/GNSS-KDP/108 Dt:30-04-2022

To

The Head of civil Engineering Department,

K.S.R.M College of Engineering,

Kadapa.

Sir,

Sub:- GNSS Canal – Construction of Aqueduct of Km 41.535 across Mogameru river in Kadapa District.

****

I inform that excavation for open foundation of structure is completed and undisturbed soil sample have been taken. The particulars of soil sample are as follows:

Sl no	Pier No	Ground level	Foundation level at Undisturbed sample taken
1.	41	191.60	181.75

I request that necessary tests for soil parameters ~~ac~~required for evaluation of bearing capacity of foundation soil may please be conducted in your laboratory and communicated results at the earliest. The bill of cost towards testing charges may also be communicated along with results.

Thanking you.

Yours faithfully,

For PLR PROJECTS PVT. LTD.,

AUTHORISED SIGNATORY.

Encl: UD soil sample cores ~~3~~ 1 Nos. along with disturbed soil sample bags ~~3~~ 1 Nos.

Department of Civil Engineering
K S R M College of Engineering (Autonomous), K A D A P A – 516 003

4-5-2022

1. Owner Name: P. Narendra Kumar
2. Mobile No: 628146 1537
3. E-Mail ID:
4. Survey No:
5. Door No:.
6. Location / Area:
7. Depth of sample Collection / Foundation Depth:
8. No. of Floors:
9. Commercial / Residential / School / College / Hospital Building:
10. Address: P. Narendra
N.G.O Colony
Kadapa.

22135

Water Sample - 1500/-
Construction -

Paid Amount.

31-3-2022

Department of Civil Engineering
K S R M College of Engineering (Autonomous), K A D A P A – 516 003

1. Owner Name: SYED JAMEEL AHAMED
2. Mobile No: 6281461537
3. E-Mail ID:
4. Survey No:
5. Door No:.
6. Location / Area:
7. Depth of sample Collection / Foundation Depth:
8. No. of Floors: Construction water Sample. 1500/—
9. Commercial / Residential / School / College / Hospital Building:
10. Address: Gangri kunta Colony
machu pallli Road
Kadapa

22/01

Paid Amount.

10/ [illegible]

V. [illegible]

28-Apr-2022
Kadapa.

To

Principal
KSRM College of Engg
Kadapa

Sy.No: 290-3A
opp. to pushpagiri School.
Depth - 9'0"

From

Badepalle RangaReddy
1/304-2 Maruthinagar
Kadapa 516001
/ emailrshekar@gmail.com
8074579004.

Sir,

Subject: Requesting Soil test report for Apartment construction near pushpagiri school.

We ~~are~~ Karthikeya constructions, starting an apartment construction ~~at~~ near pushpagiri school chinchok Kadapa. ~~We~~ have provided 3 samples of soil at the site. Please provide a detailed report of the soil, which can be used to desire structural design of the Apartment

TO/PSPK 22133

Thanks
RangaReddy

Date: 28/04/2022

To

The Principal.
KSRM Engineering college of
Kadapa

From

Shree Shirdi Sai filling station.
Chinna Cheppali (V.)
Kamalapuram (M)
Kadapa (Dt)

Sub:- Field Density and Compaction Ratio-Regar
Respected Sir.

We are from Shree Shirdi Sai filling station constructing. IOCL. Petrol outlet in bering Survey No- 865-2A Chinna Cheppali Village in this Regard we Requesting you to conduct field Density and labourctory Density of the Soil to gain Compaction Ratio, the necessary testing Charges and field visit Charges, Paid according to the your college Norms.

Thanking You Sir
Y. Veera Narayana
Cell:- 9573454594.
9158153049

To
MYRKR

22/31

GOVERNMENT OF ANDHRA PRADESH
AGRICULTURAL MARKETING DEPARTMENT

From

Sri C.Sampath Babu,
Deputy Executive Engineer,
(Agricultural Marketing),
KADAPA.

To

The Principal,
K.S.R.M. Engineering College,
KADAPA.

Roc.No.100 /Works/ DEE(AM)KDP / 2022, Dated: 23.04.2022.

Sir,

Sub:-Y.S.R.District – Agricultural Marketing Department - Agricultural Market Committee, Kamalapuram – "Construction of 30Nos shop rooms at Southern side of Market Yard, Kamalapuram" – Request for testing of Safe Bearing Capacity of soils – Report submitted – Requested – Regarding.

Ref:-Administrative Sanction No.100000 1343, Dated:16.01.2021 of the Commissioner & Director of Agril.Marketing, Govt., of A.P., Guntur.

-:o O o:-

With reference to the proceedings cited above, The Commissioner and Director of Agril.Marketing, Government of Andhra Pradesh, Guntur has accorded Administrative Sanction for the works "Construction of 30Nos shop rooms at Southern side of Market Yard, Kamalapuram".

In this connection, I have herewith sending the soils samples to your lab for testing the safe bearing capacity of soil at the proposed construction site for the work "Construction of 30Nos shop rooms at Southern side of Market Yard, Kamalapuram". We will pay the necessary fee after hearing from you.

This is submitted for favor of information and necessary action.

Yours faithfully,

23/04/22

Deputy Executive Engineer,
(Agrl.Marketing), Kadapa

Copy submitted to the Executive Engineer (AM), Kadapa for favor of information

22/23

1000 - Paid

NSL TEXTILES
Cotton to Clothing

NSL Textiles Limited
Plot No - 4, Near JNTUCE, APIIC Park
PULIVENDULA - 516 390, Y.S.R. (Dist.)
Phones : 7331140146, 7331140162

DATE: 25.04.2022

To,
Head of the Dept. Civil Engineering
K.S.R.M College of Engineering
Kadapa.

Sub: Concrete Blocks cube Test– Reg

Dears Sir,

Please arrange test reports of Concrete Cubes Compressive Strength as following date, 20.03.2022(28 days) test of M-20 Grade Slab Concrete Cubes, 05.04.2022(07 days) Test of M-25 Grade Slab Concrete Cubes and 13.04.2022 (07 days) Test of M-20 Grade Slab Concrete Cubes.

Thanking You,

22117

Authorized Signature

K.Nagaraja

To
PKKR

(K.Nagaraja-AGM)
NSL Textiles Ltd.
Pulivendula

Reg. Office : EMGEE House, 3rd Floor,Chandramouli Nagar, 4th Lane, Ring Road,
Guntur- 522 007, Andhra Pradesh, INDIA.
Phone : 0863 - 2237144, 2237344, Fax : 2237244

Corp. Office : NSL ICON, 4th Floor, # 8-2-684/2A, Road No. 12, Banjara Hills, **HYDERABAD - 500 034.** (T.S)
Phones : 040 - 3051 4444, Fax : 040 - 3051 4350
Website : www.nsltextiles.com

Department of Civil Engineering
K S R M College of Engineering (Autonomous), K A D A P A – 516 003

1. Owner Name: Suman ~~Sir~~. Reddy.
2. Mobile No: 8179. 611 207.
3. E-Mail ID:
4. Survey No: Kadapa (D). kadapa. Co-operative. (colony) R.k Nagar
5. Door No:.
6. Location / Area: kadapa. (D). Co-operative (Colony)
7. Depth of sample Collection / Foundation Depth: 22130
8. No. of Floors:
9. Commercial / Residential / School / College / Hospital Building:
10. Address:

TO

Department of Civil Engineering
K S R M College of Engineering (Autonomous), K A D A P A – 516 003

1. Owner Name: Skandhanshi infra india pvt. Ltd.
2. Mobile No: 9966816856
3. E-Mail ID:
4. Survey No:
5. Door No:.
6. Location / Area: Kothapeta, Kadapa
7. Depth of sample Collection / Foundation Depth: 8 feet
8. No. of Floors: 4 floors
9. Commercial / Residential / School / College / Hospital Building: O.H.T (overhead tank)
10. Address: IRIS, Kothapeta, Kadapa

(Near Canal, site office back side.)

22516

10/KN

5161081

Department of Civil Engineering
K S R M College of Engineering (Autonomous), K A D A P A – 516 003

1. Owner Name: Skandhanshi Infraprosets India Pvt. Ltd
2. Mobile No: 9966816856
3. E-Mail ID: 2 samples
4. Survey No: 22115
5. Door No:.
6. Location / Area: Kothapeta, Kadapa
7. Depth of sample Collection / Foundation Depth: 8 feet TO/KN
8. No. of Floors: 4 floors
9. Commercial / Residential / School / College / Hospital Building: O.H.T (Over Head Tank)
10. Address: IRIS, Kothapeta, Kadapa (Near well at South side)

From
Sri. C.V.Sunil Reddy,
Dy. Executive Engineer (R&B)
Proddatur (South).

To
The Prinicipal,
KSRMCE ~~KV Engineering~~ College,
~~Proddatur~~. KADAPA
Kadapa Dist.

Lr.No: DEE (R&B) / PDTR (South) / QC/ Gudipadu Bypass Road dt: 30 -12-2021

Sir,

Sub: (R&B) Sub division, Proddatur (South) –Construction of Open Drain along with Cover slabs in Gudipadu Village at Km 201/775 to 203/230 of Gudipadu Bypass Road in Duvvur Mandal,in YSR District –Design Mixes for GSB Gr –V, VRCC M-20 & M -35 Grade Concrete and Lab Soil Testing – Reg.

Ref: C.R.Agt No.238/2021-22

The works "Construction of Open Drain along with Cover slabs in Gudipadu Village at Km 201/775 to 203/230 of Gudipadu Bypass Road in Duvvur Mandal,in YSR District " was sanctioned and entrusted to M/s M.C Anki Reddy& Co., Talla Proddatur(V), Kondapuram(M). In this connection I am here with sending the materials for valuating the following mix designs. The samples are collected from the stock of materials collected at the site of work and from approved sources.

1.Grannular Sub Base Grade -V:

Construction of Grannular Sub –Base by Providing HBD material Confirming to Grading –V of MORT&H Specification No.**401** (5 th revision)

2.VCC M-35 for CC Pavement :

For CC Pavement as per MORT&H Specification No.s 1500, 1700, 2100 & 2702 (5 th revision)

3. VCC M-20 Grade for walls & Cover Slabs :

For Drain walls and Cover Slabs as per MORT&H Specification No.s 1500, 1700, 2100 & 2200 (5 th revision)

The Payment will be made by the contractor before testing.

I request that the mix designs for the above Specifications may be arrived and proportions may be communicated at the earliest

Encl: Sample materials

Yours faithfully

30/12/21

Deputy Executive Engineer (R&B)
Proddatur (South)

TO/GSR

2/1/22

Lr: PLRPL/GNSS-KDP/111

Dt:14-04-2022

To

The Head of civil Engineering Department,
K.S.R.M College of Engineering,
Kadapa.

Sir,

Sub:- GNSS Canal – Construction of Aqueduct of Km 41.535 across Mogameru river in Kadapa District.

****

I inform that excavation for open foundation of structure is completed and undisturbed soil sample have been taken. The particulars of soil sample are as follows:

SL NO	PIER NO	GROUND LEVEL	FOUNDATION LEVEL AT UNDISTURBED SAMPLE TAKEN
01	**43**	**191.540**	**182.95**

I request that necessary tests for soil parameters acquired for evaluation of bearing capacity of foundation soil may please be conducted in your laboratory and communicated results at the earliest. The bill of cost towards testing charges may also be communicated along with results.

Thanking you.

Yours faithfully,

For **PLR PROJECTS PVT. LTD.**,

PLR PROJECTS PVT. LTD. PENDLUR

AUTHORISED SIGNATORY.

Encl: UD soil sample cores 1 Nos. along with disturbed soil sample bags 1 Nos.

RK INFRATEL

To,

Head of the Dept. Civil Engineering,

KSRM College of Engineering,

Kadapa.

Sub: Concrete Blocks Cube test - Reg

Dear sir,

Please arrange test reports of Concrete cubes of following dates. 19-03-2022 (7 days and 28 days) test of M20 Grade Raft foundation concrete cubes and 20-03-2022 (7 days and 28 days) test of M20 Grade columns concrete cubes.

Thanking you,

Managing Partner

For RK INFRATEL

For RK INFRATEL

Managing Partner

TO/PKKR

Off: H.No. 4-32-127/2, Plot No. 124, First Floor, Kamala Prasanna Nagar, Kukatpally, Hyderabad - 500 072
Ph: 040-42611097, Cell: 8008 404 595, rk.infratel@yahoo.com

Date. 18-04-2022

Department of Civil Engineering

K S R M College of Engineering (Autonomous), K A D A P A – 516 003

1. Owner Name: M. Sreenivasulu
2. Mobile No: 9985546517
3. E-Mail ID:
4. Survey No: – 85
5. Door No:.
6. Location / Area: Rajarchata mansion petan
7. Depth of sample Collection / Foundation Depth: Depth. 10
8. No. of Floors: G+4 Amount. 1000/–
9. Commercial / Residential / School / College / Hospital Building:
10. Address:

Paid –

TO/BRC 22114

V. [illegible]

From
Sri.K.Gangaiah,
Deputy Executive Engineer
Endowment Department
Kadapa.

To
The Head of the Department,
Civil Engineering Department,
K.S.R.M Engineering college,
Kadapa.

Sir,

Rc.No.77/2019 Dated ; 26.06.2021.

Sub: Endowment Department- Re-Construction of Sri Gangamma Devatha temple at Boggudupalli(v),Pulivendula(m), Kadapa District.- Y.S.R Dt.- Construction of Prakaram around the Temple –Testing of Undisturbed (UD)soil sample testing for S.B.C requesting-Regarding.

**** **** **** *****

I am here with sending the Undisturbed soil sample taken at a depth of 4'-0"Feet for foundation for Re-construction of subject temple is here with sent for testing of S.B.C. Please communicate the test results of S.B.C after testing along with test charges bill to the Executive Officer of the subject temple , soon after receiving the S.B.C results along with test charges payment will be arrange as you like.

Thanking you sir

Encl: One number of samples

Yours Faithfully,

26/6/21

Deputy Executive Engineer,
Endowment Department,
Kadapa.

TD/
PRK/-

22113

19-4-2022

From
Sri.K.Gangaiah,
Deputy Executive Engineer
Endowment Department
Kadapa.

To
The Head of the Department
Civil Engineering Department
K.S.R.M Engineering college
Kadapa.

Rc.No.60/2015 Dated ; 20.09.2021.

Sir,

Sub: Endowment Department- Re-Construction of Sri Gangamma Devatha temple at Boggudupalli(v),Pulivendula(m), Kadapa District - Y.S.R Dt.-Testing of Coarse Aggregates Impact value test of 40mm,20mm & Sieve analysis Test Fine Aggregates – requesting- Regarding.

@@@@@

I am here with sending the samples of Coarse Aggregates 40mm,20mm & Fine Aggregates for Re-Construction of subject temple is here with sent for testing of Coarse Aggregates & Sieve analysis Fine Aggregates. Please communicate the test results of Coarse Aggregates Impact value test & Fine Aggregates after testing along with test charges bill to the Executive Officer of the subject temple , soon after receiving the Coarse Aggregates & Fine Aggregates results along with test charges payment will be arrange as you like.

Thanking you sir

Encl: samples Coarse Aggregates &
Fine Aggregates

Yours Faithfully,

Deputy Executive Engineer,
Endowment Department,
Kadapa.

Total 12,600 - Not paid

To
CHK

22112

From
Sri.K.Gangaiah,
Deputy Executive Engineer
Endowment Department
Kadapa.

To
The Head of the Department,
Civil Engineering Department,
K.S.R.M Engineering college,
Kadapa.

Rc.No.77/2019 Dated ; 15.07.2021.

Sir,

Sub: Endowment Department- Re-Construction of Sri Gangamma Devatha temple at Boggudupalli(v),Pulivendula(m), Kadapa District.- Y.S.R Dt.- Testing of Cement finesse Test & Tensile Strength of Steel- requesting- Regarding.

@@@@@

I am here with sending the samples of Cement & Steel for Re-Construction of the subject temple is here with sent for testing of Cement finesse Test & Tensile Strength of Steel. Please communicate the test results of Cement & Steel after testing along with test charges bill to the Executive Officer of the subject temple , soon after receiving the Cement & Steel results along with test charges payment will be arrange as you like.

Thanking you sir

Encl: samples of Cement & Steel

Yours Faithfully,

15/7/21

Deputy Executive Engineer,
Endowment Department,
Kadapa.

TD
JSH

2211

18-4-2022

Department of Civil Engineering
K S R M College of Engineering (Autonomous), K A D A P A – 516 003

1. Owner Name: Naren Ramanjula Reddy
2. Mobile No: 9849844933
3. E-Mail ID: harireddy.h@gmail.com
4. Survey No:
5. Door No:.
6. Location / Area: Alamkhan palli
7. Depth of sample Collection / Foundation Depth: 6 – 8 feet
8. No. of Floors: 2 Floors
9. ~~Commercial~~ / Residential / ~~School~~ / ~~College~~ / ~~Hospital Building~~:
10. Address: Alamkhan palli, Kadapa.

22162

Amount
3000/-

Not paid

Department of Civil Engineering
K S R M College of Engineering (Autonomous), K A D A P A – 516 003

13/4/22

14 no.

1. Owner Name: Deptly. Executive Engineer, Agricultural Marketing, Kadapa
2. Mobile No: 9666168654 (Johnich)
3. E-Mail ID:
4. Survey No:
5. Door No:.
6. Location / Area: Nagireddy Palli,
7. Depth of sample Collection / Foundation Depth: 6' 0" paid Rs 1000/-
8. No. of Floors: Ground floor
9. Commercial / Residential / School / College / Hospital Building: Raitha Bharosa Kendram
10. Address:

22103

TD/KH

Date :-13-04-2022

To The Head of the Civil Engineering Department KSRM College, Kadapa.

Request For Soil test Report,

This is to Request you that we would like to construct S+G+4 Upper Floors

Bearing Survey Numeber-231/B1,Buddaipalli(Area),ChinnaChowk Field),Kadapa.

For the Request You Kindly give me the Soil test report as Early as Possible.

Thanking you Sir

Applicant Name:M.Bhargav Sai Sanhith
Cell:9392896769

M. ch

Depth - 9

not paid 1000/-

9000433850

V. [illegible]

TO/
MCVS

22108

Department of Civil Engineering
K S R M College of Engineering (Autonomous), K A D A P A – 516 003

1. Owner Name: G. UMA DEVI
2. Mobile No: 9440778995
3. E-Mail ID: kjsbaburao@gmail.com
4. Survey No: 49/2, Putlampalle (Vi), Kadapa
5. Door No:.
6. Location / Area: Sivanandapuram
7. Depth of sample Collection / Foundation Depth: 8'
8. No. of Floors: G+2 (First & Second floors apart from Ground floor)
9. Commercial / Residential / School / College / Hospital Building:
10. Address: 1-2044-4; Prakash Nagar, Kadapa-516 004

SBC 1000/-
Sloam

GOVERNMENT OF ANDHRA PRADESH
ROADS AND BUILDINGS DEPARTMENT

From
Sri.P.Surendra Reddy
Assistant Executive Engineer (R&B)
Jammalamadugu.

To
Principal
KSRM College of Engineering
Kadapa.

Letter No.RDO Quarter/Test reports/JMD/AEE/2022 Dated:12-03-2022.

Sir,

Sub:- Samples-" construction of new RDO's Quarter building at Jammalamadugu."- Test results –Requested – Regarding.
Ref: - CR Ag No /2021-22 of Executive Engineer (R&B) Proddatur.

Your kind attention invited to the subject cited where in the work " -" construction of new RDO's Quarter building at Jammalamadugu " which was entrusted to M/s SR Constructions, Proddatur on tender basis vide CR Ag.No. /2021-22 . The agency is ready to start the work. For ececution of work the following test reports are necessary.

1) Soil Samples:-

1) SBC test
2) Atterberg's limits,LL,PL,PI and free swelling index

Hence I request the principal, KSRM College of Engineering, Kadapa to kindly communicate the test reports in the name of **Executive Engineer (R&B) Division** proddatur at an early date.The necessary testing charges will be borne by the agency.Necessary material for conducting tests and relevant data are here with enclosed.

Yours faithfully

P. Surendra Reddy
12.03.2022
Assistant Executive Engineer (R&B)
Jammalamadugu

9160286774

Amount — 1000

22099

Depth. 6.5

Not paid

230

TO
MNRKR

V. [signature]

NSL TEXTILES
Cotton to Clothing

NSL Textiles Limited
Plot No - 4, Near JNTUCE, APIIC Park
PULIVENDULA - 516 390, Y.S.R. (Dist.)
Phones : 7331140146, 7331140162

DATE: 29.03.2022

To,
Head of the Dept. Civil Engineering
K.S.R.M College of Engineering
Kadapa.

Sub: Concrete Blocks cube Test– Reg

Dears Sir,

Please arrange test reports of Concrete Cubes as following date, 09.02.2022(28 days) test of M-20 Grade Slab Concrete Cubes, 4.03.2022(07 days) Test of M-25 Grade ~~Slab~~ Columns Concrete Cubes and 11.03.2022 (07 days) Test of M-20 Grade Slab Concrete Cubes.

29-3-2022

Thanking You,

~~1950~~
1800

Authorized Signature

(K.Nagaraja-AGM)
NSL Textiles Ltd.
Pulivendula

1950
1800
150
Balance

Reg. Office : EMGEE House, 3rd Floor,Chandramouli Nagar, 4th Lane, Ring Road,
Guntur- 522 007, Andhra Pradesh, INDIA.
Phone : 0863 - 2237144, 2237344, Fax : 2237244

Corp. Office : NSL ICON, 4th Floor, # 8-2-684/2A, Road No. 12, Banjara Hills, **HYDERABAD - 500 034.** (T.S)
Phones : 040 - 3051 4444, Fax : 040 - 3051 4350
Website : www.nsltextiles.com

OFFICE OF THE DEPUTY EXECUTIVE ENGINEER,
APEWIDC PULIVENDULA SUB – DIVISION.

From
P.Pavan Kalyan
Site Engineer
Chakrayapeta (M).Kadapa

To
The Principal
KSRM College of Engineering

Sub: APEWIDC – Pulivendula Sub – division "Construction of Additional Class Room's to ZPHS at MAHADEVA PALLI (V) (Estimate Cost - 45 Lakh's , PADA Grant) ...of Chakrayapeta(M) in YSR District" – Work enstructed to the Contractor – Testing of Bricks , cement , coarse aggregate,fine aggregate, water and design mix for M20.... Concrete – Test Reports – Requested – Regarding.

&&&

I am to inform you that Government has accorded administrative sanction for "Construction of Additional Class Room's to ZPHS at MAHADEVA PALLI(V) at Chakrayapeta(M) in YSR District ".Accordingly the work was enstructed to the contractor on tender basis and the work is to started.

Therefore ,I request the Principal ,KSRM College of Engineering,Kadapato necessary instructions to the Civil Engineering Branch for testing of the following samples of cement,steel,water and other materials and design mix for M20... Concrete and issue necessary test reports at an early date.

1)Cement : .....
2)Coarse Aggregate 40mm,20mm,12mm,10mm
3)Fine Aggregate – sand
4)water
5)Bricks
6)Footing's(M20)
7) Plinth Beam(M20)

220358

8) Column's(M20)
9)Roof Slab(M20)
10) Steel (550 grade) - Raja Ram Company

Tests Required : 1) **Cement** : Fineness , Consistency , Initial & Final Setting time,soundness,Comp.Strength for 7 & 28 days etc.,

2) **Coarse Aggregate** : sieve Analysis,Water absorption, Aggregate abrasion,aggregate impact value,aggregate crushing &specific gravity etc.,

3) **Fine Aggregate** : Sieve Analysis , Bulking of sand , Silt content,specific gravty etc.,

4)**Water** : PH Value,Colour,Organic & In organic Solids ,Sulphates & Chlorides, Suspended Solids etc.,

5) **Bricks :** Strength
6) Footing's,Plinth Beam , Column's,Roof Slab - STRENGTH TEST for M20 grade design mix.
7) Steel - 550 - Raja Ram Company .

Further , it is to inform you that the testing charges will be paid by the Contractor.

Yours faithfully,

P. Pavan Kalyan
Site Engineer,
Chakrayapeta Mandal,
APEWIDC , Pulivendula (SD)
YSR - Kadapa (Dist)

PLR
PROJECTS

PLR Projects Pvt. Ltd

Lr: PLRPL/GNSS-KDP/108 Dt:26-03-2022

To

The Head of civil Engineering Department,

K.S.R.M College of Engineering,

Kadapa.

Sir,

Sub:- GNSS Canal – Construction of Aqueduct of Km 41.535 across Mogameru river in Kadapa District.

****

I inform that excavation for open foundation of structure is completed and undisturbed soil sample have been taken. The particulars of soil sample are as follows:

Sl no	Pier No	Ground level	Foundation level at Undisturbed sample taken
1.	20	191.00	183.00
2.	21	190.60	183.50
3.	42	192.00	184.00

I request that necessary tests for soil parameters acquired for evaluation of bearing capacity of foundation soil may please be conducted in your laboratory and communicated results at the earliest. The bill of cost towards testing charges may also be communicated along with results.

Thanking you.

Yours faithfully,

For PLR PROJECTS PVT. LTD.,

26/3/22

To GSR

22092

AUTHORISED SIGNATORY.

Encl: UD soil sample cores 3 Nos. along with disturbed soil sample bags 3 Nos.

aqa INTERNATIONAL ANAB
An ISO 9001-2008 Certified Company
Corporate Office: Inwinex Towers, 3B, 3rd Floor, 130, Road No. 2, Plot No.2, Banjara Hills, Hyderabad - 500 034. A.P. India. Tel: 040-23540246, 23540247 Fax : 23540249 E-mail: info@plrprojects.com, www.plrprojects.com
Regd. Office : 10-34, Maruthi Nagar, M.R. Palli, Tirupati, Chittoor - 517 002. Ph : (Off) 2240088 (Resi) 2241148, Fax : 0877-2242875

NSL Textiles Limited
Plot No - 4, Near JNTUCE, APIIC Park
PULIVENDULA - 516 390, Y.S.R. (Dist.)
Phones : 7331140146, 7331140162

DATE: 29.03.2022

To,
Head of the Dept. Civil Engineering
K.S.R.M College of Engineering
Kadapa.

Sub: Red Bricks for Testing– Reg

Dears Sir,

Please arrange test reports for Compressive strength of Red Bricks (9"X4"X3") Details are given below.

MTB	2 NOS	WIRE CUT BRICK	1NO	OK	2 NO'S

Thanking You,

Authorized Signature

(K.Nagaraja-AGM)
NSL Textiles Ltd.
Pulivendula

Reg. Office : EMGEE House, 3rd Floor,Chandramouli Nagar, 4th Lane, Ring Road,
Guntur- 522 007, Andhra Pradesh, INDIA.
Phone : 0863 - 2237144, 2237344, Fax : 2237244

Corp. Office : NSL ICON, 4th Floor, # 8-2-684/2A, Road No. 12, Banjara Hills, **HYDERABAD - 500 034.** (T.S)
Phones : 040 - 3051 4444, Fax : 040 - 3051 4350
Website : www.nsltextiles.com

Department of Civil Engineering
K S R M College of Engineering (Autonomous), K A D A P A – 516 003

24-3-2022

1. Owner Name: ~~Venugopalu Swamy, Rama Swamy~~
2. Mobile No: 9703168664
3. E-Mail ID:
4. Survey No:
5. Door No:.
6. Location / Area:
7. Depth of sample Collection / Foundation Depth:
8. No. of Floors: Bricks — Sand — 1000/— Advance
9. Commercial / Residential / School / College / Hospital Building:
10. Address: DE. Endowment Dept Badvel M/ B. Koduru Kadapa.

TO. VSN
22090 paid - 10000/-

Venugopala Swamy Rama Swamy

Department of Civil Engineering

K S R M College of Engineering (Autonomous), K A D A P A – 516 003

04.04.2020

1. Owner Name: Sri, Ramalayam, AE - Endowment, KDA
2. Mobile No: 7013804915 – Reddiah
3. E-Mail ID:
4. Survey No: 221
5. Door No:. ~~221~~
6. Location / Area:
7. Depth of sample Collection / Foundation Depth:
8. No. of Floors:
9. Commercial / Residential / School / College / Hospital Building:
10. Address: Chagalaru, Vemula (M), Kadapa

Bricks –

Sand –

1500/-

Paid

TO VSN.

22093 paid - 1500/-

Department of Civil Engineering
K S R M College of Engineering (Autonomous), K A D A P A – 516 003

1. Owner Name: R. Thirumala Reddy
2. Mobile No: 9731911617
3. E-Mail ID:
4. Survey No:
5. Door No:.
6. Location / Area: Kadapa
7. Depth of sample Collection / Foundation Depth:
8. No. of Floors:
9. Commercial / Residential / School / College / Hospital Building: 22088
10. Address: Thirumala Developers
Bangalore – 56016

AW-1000

Department of Civil Engineering
K S R M College of Engineering (Autonomous), K A D A P A – 516 003

1. Owner Name:
2. Mobile No:
3. E-Mail ID:
4. Survey No:
5. Door No:.
6. Location / Area:
7. Depth of sample Collection / Foundation Depth:
8. No. of Floors:
9. Commercial / Residential / School / College / Hospital Building:
10. Address:

Dhara Project

Chanda mama farm Houses (site)

Pallavolu (site)

Owner:- Bhaskar Reddy

cell - 9391 41 0555

Depth 12 feets

2,000 Paid

2 Lakhs

Gajendra.

9000479310

Department of Civil Engineering
K S R M College of Engineering (Autonomous), K A D A P A – 516 003

1. Owner Name: Sri lakshmi Narasimha Devasthanam, pulivendula.
2. Mobile No: 7780190875 – Ramana.
3. E-Mail ID:
4. Survey No:
5. Door No:.
6. Location / Area: pulivendula.
7. Depth of sample Collection / Foundation Depth:
8. No. of Floors:
9. Commercial / Residential / School / College / Hospital Building: Temple.
10. Address:

Brick –
Sand –
Coarse aggr. –

TO. VSN.
2209, paid 2000/–

Kadapa.
Date: 22/3/22.

To
Head of the Department
Civil Engineering Department
KSRMCE

Subject: Fineness Test of

I am J. Yallareddy pennacement Industries Limited
Humble Request to testing for PPC cement 6 kgs
Fineness test of 90microns. please give Test certificate

Thanking you Sir

Fineness - 300 - 2 Samples

600 - Paid

~~500-Rs~~

J. Yalla Reddy,
Sr. Technical Officer,
Kadapa,
Penna cement industries Ltd
cel 7995111772

22083

FROM:

VENOBLE INFRA LLP.
D. No. 6-399/L5, ABNR Colony,
RAJAMPET-516115
MAIL ID: VENOBLE INFRA@GMAIL.COM
PH: 9553495001

Dt: 18/3/22

To

CIVIL DEPARTMENT,
M/S. KSRM COLLEGE OF
ENG, KADAPA.

Sub: Requesting for testing of SBC, WATER ANALYSIS
CONSTRUCTION OF APARTMENTS, G+5
bearing of S.YNO - 37/1 OF PUTHANA-VARI REVENUE VILLAGE, situated at adjacent to PUTHINAVARIPALLE VILLAGE.

This soil sample taken 9 feet from ground level. Please provide SBC & WATER ANALYSIS construction & drinking purpose.

Thanking you, Sir

For VENOBLE INFRA LLP

M. [illegible]
Designated Partner/s

To/ MOVS & [illegible]
22082

Department of Civil Engineering
K S R M College of Engineering (Autonomous), K A D A P A – 516 003

1. Owner Name: ~~chairman~~ DE Endowment 16-3-2022
2. Mobile No: 6302989654
3. E-Mail ID:
4. Survey No:
5. Door No:.
6. Location / Area:
7. Depth of sample Collection / Foundation Depth:
8. No. of Floors:
9. Commercial / Residential / School / College / Hospital Building:
10. Address:

Sand – 600
Bricks – 900
Granite – 1500

Paid 3000/-
2000
Balance 1000/-

Ramalayam, Duvvur (M)
Pulla Reddy Peta
Proddatur: Kadapa –

V. [signature]

Department of Civil Engineering

K S R M College of Engineering (Autonomous), K A D A P A – 516 003

16-3-2022

1. Owner Name: S. Sarvotham Reddy
2. Mobile No: 9347174523
3. E-Mail ID:
4. Survey No: 22084
5. Door No:.
6. Location / Area:
7. Depth of sample Collection / Foundation Depth: Water :- 1500/- paid
8. No. of Floors:
9. Commercial / Residential / School / College / Hospital Building:
10. Address: Modam pulli By pass Road Proddator Kadapa

V. Reddy

To Dhanus

Department of Civil Engineering
K S R M College of Engineering (Autonomous), K A D A P A – 516 003

16-3-2022

1. Owner Name: S. Sarvotham Reddy
2. Mobile No: 9347174523, 9182578771
3. E-Mail ID:
4. Survey No: 497 – ~~18~~ 1D1, Flat no - A4, A5, A6
5. Door No:.
6. Location / Area:
7. Depth of sample Collection / Foundation Depth: Depth – 10
8. No. of Floors: Cellar G+2
9. Commercial / Residential / School / College / Hospital Building: Paid
10. Address: Modam pallli Bypass Road Proddatur Kandapa

22080

1000/-

V. [signature]

14-3-2022

Department of Civil Engineering
K S R M College of Engineering (Autonomous), K A D A P A – 516 003

1. Owner Name: Anandan Nilayan Developpers
2. Mobile No: 9390020409
3. E-Mail ID:
4. Survey No: —
5. Door No:.
6. Location / Area: R.K. Nagar Co opparative colony
7. Depth of sample Collection / Foundation Depth: Depth 11
8. No. of Floors: ~~[illegible]~~ still, G+4
9. Commercial / Residential / School / College / Hospital Building:
10. Address:

Amount 3000/—
Advance 1000
2000/—

Paid ~~Balance~~

10
MCVS

22081

Department of Civil Engineering
K S R M College of Engineering (Autonomous), K A D A P A – 516 003

1. Owner Name: Pushpagiri Vitreo Retina Institute - KDP 14-3-2022
2. Mobile No: 7386311299
3. E-Mail ID: harishravutla1737@gmail.com
4. Survey No:
5. Door No:.
6. Location / Area: Near RIMS (opposit to Govt. ITI college)
7. ~~Depth of sample Collection / Foundation Depth:~~ STP Water.
8. No. of Floors: 1500/-
9. Commercial / Residential / School / College / Hospital Building: ✓
10. Address:

Paid

To
22079

Department of Civil Engineering
K S R M College of Engineering (Autonomous), K A D A P A–516 003

1. Owner Name:
2. Mobile No:
3. E-Mail ID:
4. Survey No:
5. Door No:.
6. Location / Area:
7. Depth of sample Collection / Foundation Depth:
8. No. of Floors:
9. Commercial / Residential / School / College / Hospital Building:
10. Address:

1800 KL ELSR TOP Slab at Pralcash Nagar, AMRUT Phase-I in Kadapa Municipal corporation.

MUNICIPAL ADMINISTRATION DEPARTMENT

From
Sri P. Venkata Ramanaiah, M.Sc., B.Ed.,
Commissioner,
Proddatur Municipality,
PRODDATUR.

To
The Principal,
K.S.R.M. Engineering College,
KADAPA.

Sir,

Sub : Proddatur Municipality – Engineering Section – "Construction of Municipal Complex at Maternity Hospital in Sreeramulapeta" – Structural Soundness Test Report – Requested - Regarding.

Ref: Orders of Executive Authority, dt: 22.02.2022.

*** *** ***

The Proddatur Municipality has proposed to construct the work "Construction of Municipal Complex at Maternity Hospital in Sreeramulapeta". In this connection, it is submitted that the existing building was constructed a long time ago, and the present condition of the existing building is in dilapidated condition.

Hence, it is requested the Principal, K.S.R.M. Engineering College, to conduct the Structural Soundness Test for the existing building and provide us the structural strength of the existing Maternity Building. Further, after submission of necessary reports regarding Soundness payment may be made after receipt of the bill.

Thanking you,

Yours faithfully,

22/03/2022

Commissioner,
Proddatur Municipality

To HOD/CE MM

To ISR 22077

AE 4/03/22

GOVERNMENT OF ANDHRA PRADESH
WATER RESOURCES DEPARTMENT

From
A.VENKATA CHALAM,M.Tech
Deputy Executive Engineer,
Produttur Sub Division
Badvel.

To
The Head of civil Department
KSRM College
Kadapa

Lr.No.DEE/ISD/BDL/ 107 Dated:- 21.02.2022

Sir,

Sub: Establishment of Fish Brood Bank in B.Mattam near B.Mattam (V & M),Kadapa District under APIIATP- Report for testing of Materials-Requested-Regarding.

-@@@-

I submit that the above said work was sanctioned in APIIATP Programme. Materials are handover regarding Fish Brood Bank tanks in fisheries department premises in B.Mattam. Hence the following test results may please be furnished as early as possible

1. Optimum moisture content.
2. Max dry density.
3. Classification of soil for BC.

Yours faithfully
21.02.2022
Deputy Executive Engineer
Irrigation Sub- Division
BADVEL

09/03/2022

from

R. Pavan Kumar
Project Manager
GPR Infra.
Kadapa.

TO

The Head of the Department,
Civil Department,
KSRM College,
Kadapa.

Respected Sir.

We are construction of 1200 KL ELSR at Prakash Nagar Kadapa Municipal Corporation. We take TOP slab core cutting samples in 3 No's please test and give us reports.

Thanking you Sir.

Yours faithfully

R. Pavan Kumar
Project Manager
GPR Infra.
Kadapa.

TO
ACKR

22074

5-3-2022

Department of Civil Engineering
K S R M College of Engineering (Autonomous), K A D A P A – 516 003

1. Owner Name: THOTA LAKSHMI KANTH
2. Mobile No: 9440921890
3. E-Mail ID: TLKANTH77@YAHOO.COM
4. Survey No: 1048 A
5. Door No:.
6. Location / Area: RAJAMPET BY PASS ROAD
7. Depth of sample Collection / Foundation Depth: 6 Feet (SIX FEET)
8. No. of Floors: G+3
9. Commercial / Residential / School / College / Hospital Building: ✓
10. Address: 4/410, GADDI STREET, RAJAMPET, KADAPA (Dt)

22072

Faid – 2000/–

cash

TO MOVS

NSL Textiles Limited
Plot No - 4, Near JNTUCE, APIIC Park
PULIVENDULA - 516 390, Y.S.R. (Dist.)
Phones : 7331140146, 7331140162

DATE: 02.03.2022

To,
Head of the Dept. Civil Engineering
K.S.R.M College of Engineering
Kadapa.

Sub: Concrete Blocks cube Test– Reg

Dears Sir,

Please arrange test reports of Concrete Cubes as following date 18.02.2022(07 days) Test of M-20 Grade Slab Concrete Cubes.

Thanking You,

Authorized Signature

K. Nagaraja

(K.Nagaraja-AGM)
NSL Textiles Ltd.
Pulivendula

Paid Amount - 450

2-3-2022

Reg. Office : EMGEE House, 3rd Floor,Chandramouli Nagar, 4th Lane, Ring Road,
Guntur- 522 007, Andhra Pradesh, INDIA.
Phone : 0863 - 2237144, 2237344, Fax : 2237244

Corp. Office : NSL ICON, 4th Floor, # 8-2-684/2A, Road No. 12, Banjara Hills, **HYDERABAD - 500 034.** (T.S)
Phones : 040 - 3051 4444, Fax : 040 - 3051 4350
Website : www.nsltextiles.com

2-3-2022

Department of Civil Engineering
K S R M College of Engineering (Autonomous), K A D A P A–516 003

1. Owner Name: P. Rajhava Reddy, P. Chandrakala, M. Ravi prakash Reddy.
2. Mobile No: 9440651669, 9550088855
3. E-Mail ID: 1973 Prr@gmail.com.
4. Survey No: 307/3B
5. Door No:. ~~3/2~~10.
6. Location / Area: Y.M.R. Colony. Proddatur
7. Depth of sample Collection / Foundation Depth:
8. No. of Floors: Stilt+G+4 upper floor
9. Commercial / Residential / School / College / Hospital Building:
10. Address: Pathakota Rajhava Reddy.
101, Preethi Residency, YMR Colony. Proddatur

22068

12 – Depth

Amount 1000/—
period – Scan

~~IO~~
MVRKR

2-3-2022

Department of Civil Engineering
K S R M College of Engineering (Autonomous), K A D A P A – 516 003

1. Owner Name: Dhara prime Projects private Limited
2. Mobile No: 9704461078
3. E-Mail ID: Prasad.penturu@gmail.com
4. Survey No: 636, 666, 667A
5. Door No:.
6. Location / Area: Korrapadu Road
7. Depth of sample Collection / Foundation Depth: 12 feet
8. No. of Floors: 6+7 Apartment
9. Commercial / Residential / School / College / Hospital Building:
10. Address: Dhara prime Projects private Limited
Korrapadu Road
Opposite (R&B) Guest House
Proddatur

22070

Paid Amount
5000/-
scan. ~~[illegible]~~
v.l.

TO
BPKC PKC

DHARA PRIME PROJECTS
PRIVATE LIMITED
Builders & Developers

To,

date: 02.03.2022

The Head of Department,
Civil Engineering Branch
KSRM Engineering College
Kadapa.

Sir,

Sub: Testing of Soil Samples – Requested – Regarding

We are here with sending FIVE UNDISTURBED SOIL SAMPLES for finding the Bearing Capacity and other properties of Soil, those are useful to Structural designs for Construction of Apartment (G + 7). The soils are collected at 12 feet below the natural ground level in survey number 636,666 & 667 A of Sunrise County Compound, opposite to (R & B) guest house, Korrapadu road, Proddatur.

Thanking you sir,

Yours faithfully,

For Dhara Prime Projects
Private Limited

Director.

Phone # 08564-25558
Flat No. 205, E Block, Elite Avenue (Dhara Apartment)
Mydukur Road, Proddatur, YSR Kadapa (Dt) A.P. - 516 360.

OFFICE OF THE EXECUTIVE ENGINEER

ANDHRA PRADESH MEDICAL SERVICES & INFRASTRUCTURE DEVELOPMENT CORPORATION

(AN ENTERPRISE OF GOVERNMENT OF ANDHRA PRADESH)

MEDICAL COLLEGE, PULIVENDULA, Y.S.R KADAPA Dist. -516390

***e*mail :- ee.gmcplvd@gmail.com**

From,
N. Lakshmipathi reddy M.Tech.,
Executive Engineer,
APMSIDC MC Division,
Pulivendula.

To,
Head of Department,
Department of Civil Engineering,
KSRM College of Engineering,
Kadapa-516003 (AP).

Lr. No.37/ AEE/APMSIDC MC Division/Pulivendula/2022-23/ Dt. 26.02.2022

Gentle man,

Sub: Establishment of Government Medical College at Pulivendula of YSR Kadapa District - Testing of Fly Ash bricks - Requested - Reg.

Ref: 1. Agreement No:02/APMSIDC/2021-22 Dt.11.06.2021 Of the **Chief Engineer** APMSIDC, Mangalagiri.
2. Lr No: 39/PLVD/FEB/2021-22 Dt: 26.02.2022 of the Project manager, DEC Infrastructure and projects (India) Pvt.Ltd. Pulivendula.

With reference to the above, I wish to inform you, that we are executing the work "Establishment of Govt. Medical College at Pulivendula of YSR Kadapa District" in which contractor proposed to use **Fly Ash bricks** of size 290X225X140 and 290X100X140. Hence you are requested to conduct physical and other relevant tests as given below.

Nature of tests to be conducted (as per IS Specifications)

1. Dimensional and weight characteristic.
2. Water Absorption.
3. Compressive Strength.

It is requested to conduct the above tests for the **Fly Ash bricks** of above samples to furnish the test reports as early as possible.

Yours faithfully,

26/2/2022

Executive Engineer
APMSIDC MC Division
Pulivendula.

2269

*Copy to the Project Manager ,DEC Infrastructure and projects (india) Pvt.Ltd, Medical College Camp Office Pulivendula for favour of information.
*Copy to the Project coordinator, PMC, Pulivendula for favour of information.

भारतीय विमानपत्तन प्राधिकरण, कडपा हवाई अड्डा.
AIRPORTS AUTHORITY OF INDIA
KADAPA AIRPORT-516003.

Ref: AAI/KADAPA/Engg(C)/W-1/Runway/Tests/2021-22/344 **Date: 02.02.2022**
03

To,
Head of the Dept. Civil Engineering,
K.S.R.M College of Engineering,
KADAPA.

Sub: Extension and Strengthening of Existing Runway, Taxiway and Apron along with Construction of Isolation Bay, Pavement against Blast Erosion, RESA and Perimeter Road, Grading of Strips etc. at Kadapa Airport for the operation of code – C Type of Aircraft (A –320) including Electrical Works – **Field determination of California bearing ratio (CBR) –Reg.**

Sir,

The construction of Runway End Surface Area (RESA) under the subject cited work is in progress. The Agency has completed some portion of RESA by laying Moorum, following laid down procedure of agreement specification so as to achieve desired CBR value on RESA.

It is requested to conduct Field determination of CBR value at the location mentioned below:-

Sl. No.	Material	No. of Locations	Testing Method	Remarks
1	RESA at Runway 11 End	2 nos	IS 2720 (Part – 31)	Minimum 3 tests per location.
2	RESA at Runway 29 End	2 nos	– do –	– do –

The acceptance criteria as per relevant IS codes may also be specified along with test results.

The Testing charges will be borne by our Contractor **M/s. PRL Projects & Infrastructure Ltd.**, Puja House 34/1,Vikas Apartment, East Punjabi Bagh, New Delhi – 110026 (Kadapa Office).

Address for communication to send the Test Report:

Sr. Manager (Engg–C), O/o Dy. General Manager (Engg–C), Airports Authority of India, Kadapa Airport, Kadapa – 516003.

Thanking You,

Yours Faithfully,

03/02/2022

Sr. Manager (E-C),
AAI, Kadapa Airport.

To
BPC & PRL

2262

From

L. Niranjan Reddy,
MEO, Vemula (M),
Kadapa (Dist).

To

The Principal / HOD Civil department,
KSRM college of Engineering,
Kadapa Dist.

Respected sir,

Sub :- Gravel roads, request to conduct the tests on gradation and MDD value for the sample given regarding.

Ref :- Formation and gravelling the road from Chintala Juturu village to Pulivendula Patha road in Chintala Juturu V and GP of Vemula Mandal.

I requested you to conduct the following tests for gravel sample supplied by me and tabulate the results and oblise

1. Seive analysis gravel subbase as per table 400.1 Morth
2. MDD value of gravel sample

Thanking you sir,

Yours faithfully,

24/02/2022

Mandal Engineering Officer
VEMULA (Mandal)
Y.S.R. Kadapa (Dist.)

25-2-2022

2000/—

Paid

V.R.

TO/
FN

22063

25-2-2022

Department of Civil Engineering
K S R M College of Engineering (Autonomous), K A D A P A – 516 003

1. Owner Name: R. Vasundarao
2. Mobile No: 9676230418
3. E-Mail ID:
4. Survey No:
5. Door No:. 1/371 Raja Reddy Street
6. Location / Area: Narayanasupeta Kadapa
7. Depth of sample Collection / Foundation Depth: Depth Sample – 8 – 10
8. No. of Floors: 9+5
9. Commercial / Residential / School / College / Hospital Building:
10. Address:

Paid Amount – 2000/-

V. Rao

To MCVS

22062

Department of Civil Engineering
K S R M College of Engineering (Autonomous), K A D A P A – 516 003

1. Owner Name: Venkateswara Swamy temple, (DEE, Endowment Dept. KLP)
2. Mobile No: 8897037116, 9866928399
3. E-Mail ID:
4. Survey No:
5. Door No:.
6. Location / Area: Pulivendula
7. Depth of sample Collection / Foundation Depth: Bricks & Sand
8. No. of Floors:
9. Commercial / Residential / School / College / Hospital Building: Amount 1500/- Paid
10. Address: Puttrajanapalle, Pulivendula (M), Kadapa

25/2/22

10/VSN

9676230418

R. వసుంధర

D. No 1/371

మారుతీ నగర్

(రాజరాజేశ్వరి)

నాగరాజు నిలు

(కడప కాలాగ్రహార్)

G+5

Depth - 8

- 10

Date: 18-02-2022

To,
Civil department,
K.S.R.M engineering collage,
Kadapa.

From
Dr .P.SREENADHA REDDY
4/181- Nehru Road,
Gandhi road,
Proddatur.

Respected sir,

Sub: requesting for testing of SBC soil sample.

Construction of nursing home building with stilt floor, ground +3 upper floors Bearing Door no :4/181,in Survey no :380/1,380/2, of proddatur revue village –situated at Nehru road in proddatur municipality. This soil sample taken below 6'ft from road level, please give me SBC report as quick as possible .

Thanking you sir

P. Sreenadha Reddy

Your's faithfully

Enclosure: one soil sample pipe

22058

Paid

To
MCVS

Cell: 9440605344

SRI SRINIVASA CONSTRUCTIONS

FLAT NO.204,SESHADRI RESIDENCY,APHB COLONY, KADAPA-516003

To

The principal
KSRM Engineering college
Kadapa

Sir,

Sub: Test reports for Steel - Regarding

I request you kindly conduct the Tensible strength, Elangesation test and weight per metre for 8 mm, 10 mm, 12 mm 16 mm, and 20 mm of samples of 8 mm.

The fees will be paid after Test result.

Thanking you Sir

Yours faithfully

For SRI SRINIVASA CONSTRUCTIONS

G. Sameer Nag

MANAGING PARTNER

TO/ISR 22059 25/2/22

Department of Civil Engineering
K S R M College of Engineering (Autonomous), K A D A P A – 516 003

17-2-2022

1. Owner Name: DG - Gangaiah
2. Mobile No: 8328444015
3. E-Mail ID:
4. Survey No:
5. Door No:.
6. Location / Area:
7. Depth of sample Collection / Foundation Depth: Sand –
8. No. of Floors: Bricks –
9. Commercial / Residential / School / College / Hospital Building:
10. Address:

1500
Paid

Department of Civil Engineering
K S R M College of Engineering (Autonomous), K A D A P A – 516 003

1. Owner Name: paidi Kalva, Subramanyam 17-2-2022
2. Mobile No:
3. E-Mail ID:
4. Survey No:
5. Door No:.
6. Location / Area:
7. Depth of sample Collection / Foundation Depth: Sample NO -10 Depth - 5
8. No. of Floors:
9. Commercial / Residential / School / College / Hospital Building:
10. Address: Agricultural Market yard

TO
KN 22048

Vijay Mining Pvt. Ltd.

Vijay GROUP
Built on Trust

To,

Date 29/01/2022

HOD
KSRM College of Engineering,
Kadapa - 516003

Sir,

Sub: Silica sand strength and testing (Mix Design)

We are here with requesting and Informing to you M/s Vijay Mining Pvt Ltd, Mangapatnam (village) Muddanur (M/l) Kadapa Dist - 516444. newly we are developing Quartzit mine, Quartzite crushing unit also, finaly my product is construction sand. Last month we given samples sand for your lab testing purpose. please give me my sand testing analasis reports

① Mix Design test, ② cubes testing compressive strength ③ Mortar strength 1:6, 1:5 and 1:4, and 7 days 28days testing report. Plese provide above the test reports.

Thanking you
Yours faithfully,
M/s Vijay Mining Pvt Ltd

(Authorization Signatory)

220381

To
KHER

MUNICIPAL ADMINISTRATION DEPARTMENT

From
Sri.R.Ram Babu, B.A.,
Commissioner
Rayachoty Municipality
RAYACHOTY.

To
The Head of Department
Civil Engineering
KSRM College
Y.S.R. District
KADAPA.

Lr.Roc.No.42/2020/E1 Dt:23.07.2021

Sir,

Sub:- Rayachoty Municipality – Constructions of Dr.YSR Urban Clinic (Urban Primary Health Center) at Kothapalli area in Rayachoty Municipality under NHM & APHSSP Funds – RCC M25 design mix proportions and steel strength required for the materials sent – Requested – Regarding.

Ref:- This office work order Roc.No.42/2020/E1 Dt:24.06.2021.

* * *

With reference to the subject cited, the work order has been issued to the successful bidder i.e., Sri.S.Riyazur Rahaman, Contractor, Rayachoty for the below mentioned work under NHM & APHSSP Funds.

Sl.No.	Name of the work	Estimated Cost (Rs. In Lakhs)	Details of the concerned Contractor
1	Construction of Urban Clinic Center (Urban Primary Health Center) at Kothapalli area in Rayachoty Municipality, YSR Kadapa Dist., Andhra Pradesh	80.00	Sri.S.Riyazur Rahaman, Contractor Cell No.9440056535

For the above work, RCC M25 design mix is proposed for footings, pedestals, plinth beams, columns and slabs. For preparation of M25 design mix, proportions and strength tests for various locally available materials are required while execution of various components in above work.

M25 – Rs 8000/-
Steel 6 x 600 – Rs 3600/-
CA40 – Rs 3000/-
Water – Rs 1800/-
SBC – Rs —
Rs 16,100/-

To
ISR, [illegible]
[illegible]

MUNICIPAL ADMINISTRATION DEPARTMENT

From
Sri.R.Ram Babu, B.A.,
Commissioner
Rayachoty Municipality
RAYACHOTY.

To
The Head of Department
Civil Engineering
KSRM College
Y.S.R. District
KADAPA.

Lr.Roc.No.55/2009/E1 Dt:26.11.2021

Sir,

Sub:- Rayachoty Municipality – Construction of Chairperson chamber & Council hall in the premises of Municipal Office Building under unspent balance amount of BRGF Grant – SBC of soil sample, RCC M25 design mix proportions and steel strength required for the materials sent – Requested – Regarding.

Ref:- This office work order Roc.No.55/2009/E1 Dt:28.08.2021.

* * *

With reference to the subject cited, the work order has been issued to the successful bidder i.e., Sri.S.Riyazur Rahaman, Contractor, Rayachoty for the below mentioned work under unspent balance amount of BRGF Grant.

Sl.No.	Name of the work	Estimated Cost (Rs. In Lakhs)	Details of the concerned Contractor
1	Construction of Chairperson chamber & Council hall in the premises of Municipal Office Building under unspent balance amount of BRGF Grant	117.00	Sri.S.Riyazur Rahaman, Contractor Cell No.9440056535

For the above work, soil sample for finding SBC of soil, RCC M25 design mix is proposed for footings, pedestals, plinth beams, columns and slabs. For preparation of M25 design mix, proportions and strength tests for various locally available materials are required while execution of various components in above work.

M25 - Rs 8000/-
Steel - 6x600 - Rs 3600/-
CA40 - Rs 3000/-
Water - Rs 1500/-
SBC - Rs 1000/-
Rs 17,100/-

To
PKKR, Pradesh, Suresh
2203BT

MUNICIPAL ADMINISTRATION DEPARTMENT

From
Sri.R.Ram Babu, B.A.,
Commissioner
Rayachoty Municipality
RAYACHOTY.

To
The Head of Department
Civil Engineering
KSRM College
Y.S.R. District
KADAPA.

Lr.Roc.No.42/2020/E1 Dt:05.06.2021

Sir,

Sub:- Rayachoty Municipality – Constructions of Dr.YSR Urban Clinic (Urban Primary Health Center) at various places in Rayachoty Municipality under NHM & APHSSP Funds – RCC M25 design mix proportions and steel strength required for the materials sent – Requested – Regarding.

Ref:- This office work order Roc.No.42/2020/E1 Dt:13.05.2021.

* * *

With reference to the subject cited, the work order has been issued to the successful bidder i.e., Sri.P.Chandra Sekhar Reddy, Contractor, Kadapa for the below mentioned works under NHM & APHSSP Funds.

Sl.No.	Name of the work	Estimated Cost (Rs. In Lakhs)	Details of the concerned Contractor
1	Construction of Dr.YSR Urban Clinic (Urban Primary Health Center) at K.Ramapuram in Rayachoty	80.00	Sri.P.Chandra Sekhar Reddy, Contractor Cell No.8099697020 (Vamsi)
2	Construction of Dr.YSR Urban Clinic (Urban Primary Health Center) at S.N.Colony in Rayachoty	80.00	
3	Construction of Dr.YSR Urban Clinic (Urban Primary Health Center) at Valmiki Street in Rayachoty	80.00	

For the above works, RCC M25 design mix is proposed for footings, pedestals, plinth beams, columns and slabs. For preparation of M25 design mix, proportions and strength tests for various locally available materials are required while execution of various components in above works.

M25 – Rs 8000 × 3 = 24000
Steel 6×600 – Rs 3600 × 3 = 10800
CA 40 – Rs 3000 × 3 = 9000
water – Rs 1500 × 3 = 4500
SBC – Rs 1000 × 3 = 3000
Rs 51,300/-

To
VG, Dharma, MCVS
30,000 – Paid
PRx
220385

To,
The Head of the Department,
CIVIL Engineering,
KSRM College of Engineering,
KADAPA-516 003.

Sir,

Sub:- Soil testing –CBR test reports requested – regarding.
Ref:- Soil samples (10) ten in number collected on 15.02.2022.

@@@

We on behalf of M/s. Silpa Emerald Gardens, Kadapa collected soil samples ten (10) in number towards conducting **"California Bearing Ratio Test"** for formation of internal 'Roads' in Silpa Emerald Garden, Alamkhanpalli, Kadapa.

Necessary testing charges will be paid soon after receipt of the same from your end.

We request the samples may kindly be tested and reports may please be issued as soon as possible.

Thanking you sir,

Yours faithfully

for **M/s. Silpa Emerald Garden,**
KADAPA.
(98 66 657 658)

Encl:- Ten (10) soil samples.

To
PSPK & PRK

2249-54

15-2-2022

Department of Civil Engineering
K S R M College of Engineering (Autonomous), K A D A P A – 516 003

1. Owner Name: G. Nagamunimma ~~ofo~~
2. Mobile No: 8297835189 –
3. E-Mail ID:
4. Survey No: – 1063
5. Door No:. – veera Lodge
6. Location / Area: —
7. Depth of sample Collection / Foundation Depth: — 6 — 1000/—
8. No. of Floors:
9. Commercial / Residential / School / College / Hospital Building: paid
10. Address: – petrol Bonk opp
Sub Jail
chinna chock
kadapa.

49 KH

22047

V. [signature]

Department of Civil Engineering
K S R M College of Engineering (Autonomous), K A D A P A – 516 003

1. Owner Name: B. Vijay Kumar / PSL. Narasimha Kumar.
2. Mobile No: 9848233213 14-2-2022
3. E-Mail ID:
4. Survey No:
5. Door No:. 42/147 || 42/148
6. Location / Area: N.G.O. Colony, Kadapa.
7. Depth of sample Collection / Foundation Depth: ——— 9
8. No. of Floors: 5 — Amount paid
9. Commercial / Residential / School / College / Hospital Building: 1000/———
10. Address:

TNO/KH 22046

V. [signature]

ANDHRA PRADESH INDUSTRIAL INFRASTRUCTURE CORPORATION LIMITED
(Govt. of A.P undertaking)
O/o DY ZONAL MANAGER(Engg): INDUSTRIAL ESTATE: KADAPA-516 004
Fax& Ph:Off:08562-244520

Lr.No. M(E)/APIIC/KDP/Grey Water Reuse/PLVD/Engg/ Dt.05-01-.2022.

From
M.V.Udaya Kumar,
Manager(E),
APIIC Ltd,
Kadapa.

To
The Head of Department,
Civil Engineering,
K.S.R.M. College of Engineering,
Kadapa.

Sir,

Sub:- M(E) – APIIC Ltd – Kadapa - Development of Sewerage (Grey Water Reuse) at Pulivendula, Y.S.R. Kadapa District – Submitted – Reg.

Ref:- 11/CE-II/APIIC/2021-22 Dt:13.09.2021 of the Chief Engineer-II, APIIC Ltd, Mangalagiri.

******

I herewith enclose the Samples of **Cement, Sand (Fine Aggregate) for Concrete, Coarse Aggregare (HBG 20mm, HBG 12mm) for design mix of M-30 Grade concrete & HYSD Steel (10mm Dia, 12 mm Dia, 16mm Dia)** for testing pertaining to the subject work. Further it is to submit that necessary tests may please be carried out as per norms and furnish the test reports along with necessary fee particulars for arranging the payment as soon as after receipt of the test reports.

Yours faithfully,

Encl: as above

Mvudaya Kumar
Manger (E)
APIIC Ltd, Kadapa

14/2/22

220382

TO
VVP

Government of Andhra Pradesh
Water Resources Department

From
Sri M.A.L. Srinivas, B.Tech.,
Deputy Executive Engineer,
GKLI Sub Division No 5,
Kondapuram.

To
The Head of Department,
Civil Engineering Department,
KSRM Engineering College,
Kadapa.

Letter No: DEE/GKLI/SD-5/KDPM/ Camp1 **Date:** 09.02.2022

Sir,

Sub: WRD - GKLI – Testing of soil for homogeneous embankment work – Requested - Regarding

@@@

It is informed that the soil samples may be tested for the homogeneous embankment for OMC, MDD and Soil Classification for the work of "Improvements to Paidipalem Reservoir at Paidipalem Village in Simhadripuram Mandal of YSR Kadapa Dist" and communicate the test results at an early date.

Encl: Soil samples – 3 in No.

Yours faithfully

9/2/2022

Deputy Executive Engineer
GKLI Sub Division No 5
Kondapuram

liquid limit
plastic limit } Rs 800/-
Grain SBC Analysis - Rs 1000/-
proctor Compaction - Rs 1000/-
Rs 2800/- per sample
3x2800 = Rs 8400/-
Not paid

TO
MURKR

22045

Department of Civil Engineering
K S R M College of Engineering (Autonomous), K A D A P A – 516 003

11-2-2022

1. Owner Name: ENDUKURI PAKKIRAIAH
2. Mobile No: 8639484896, 9701346780
3. E-Mail ID: endukurisai@gmail.com
4. Survey No:
5. Door No:. 41/133-3-1, SANKARAPURAM
6. Location / Area: KADAPA - 516002
7. Depth of sample Collection / Foundation Depth: 230 FEET
8. No. of Floors: G + 2
9. Commercial / Residential / School / College / Hospital Building: RESIDENTIAL
10. Address: 41/133-3-1, SANKARAPURAM, KADAPA.

To Aharna 22044 Construction

water Sample 1500/-

paid

X 89854 13017/-
9550882118 — Radhakrishnan

From
Sri.A.Giridhar
Executive Engineer-II,
Municipal Corporation,
Kadapa.

To
The Principal,
KSRM College of Engineering,
Kadapa.

Letter. No. 99/KMC/E1/2009 , Dt:08-02-2022

Sir,

Sub:- Kadapa Municipal Corporation - Engineering Section - Improvement of Rajiv Marg Road In Kadapa Municipal Corporation - Conduct of materials standard tests of cement, Fine aggregates and coarse aggregates along with Design Mix of concrete as per relevant IS codes – Test results – Requested – Regarding.

Ref:- Instructions given by the Executive Authority, Kadapa Municipal Corporaion

It is to inform that Kadapa Municipal Corporation is executing the work "Improvement of Rajiv Marg Road In Kadapa Municipal Corporation"under Development grants and work has been awarded to the contracting agency M/s Sri Venkateswara constructions Kadapa. The execution of road work is likely to be grounded shortly. In this regard I send herewith the construction materials viz., cement, coarse aggregates and fine aggregate proposed to be used in design mix concrete and I request to conduct M30 design mix concrete for adoption in road work.

The samples of materials are listed below.

1. Cement sample (Dalmia cement)
2. Coarse aggregate 20mm metal (Guvvala Cheruvu)
3. Fine aggregate (Siddavatam sand reach)

The testing charges shall be arranged by the contract agency M/s Sri Venkateswara constructions Kadapa, soon after the intimation received from your end.

Encl: samples as above.

Yours faithfully

AE 8/2/22 220285

Executive Engineer,
Municipal Corporation, Kadapa.

O/C

Copy to the M/s Sri Venkateswara constructions Kadapa to approach the KSRM College of Engineering, Kadapa for above test reports.

paid Amout -8000/-
9-2-2022

To
DBGSR

Head
Department of Civil Engineering
K.S.R.M. College of Engineering
(Autonomous)
KADAPA 516 003. (A.P.)

From

B.Mabu saheb,

MEO,Chakrayapeta(M),

Kadapa(Dist).

To

The Principal / HOD Civil dept,

KSRM College of Engineering,

Kadapa(Dist).

Respected sir,

Sub: Gravel roads, Request to conduct the tests on gradation and MDD Value for the sample given Reg.

Ref: Formation of approach roads with gravel surface under MGNREGS Convergence with PRED at location from Reddivaripalli to Gajulapeta 1.00km in B.T Palli H/o of Surabhi GP in Chakrayapeta (M) Est cost RS.8.00 Lakhs sanctioned under MGNREGS Grant.

Work id no: 117053510011080130.

I Requested you to conduct the following tests for the gravel sample supplied by me and tabulate the results and oblise.

1. Seive analysis gravel subbase as per table 400.1 Morth.
2. MDD value of gravel sample.

Thanking you sir,

Your 's faithfully,

B.Mabu saheb,

MEO,Chakrayapeta(M).

Paid - 2000/-

10-2-2022

9000174313

22041

From

B.Mabu saheb,

MEO,Chakrayapeta(M),

Kadapa(Dist).

To

The Principal / HOD Civil dept,

KSRM College of Engineering,

Kadapa(Dist).

Respected sir,

Sub: Gravel roads, Request to conduct the tests on gradation and MDD Value for the sample given Reg.

Ref: Formation of approach roads with gravel surface under MGNREGS Convergence with PRED at location from Reddivaripalli to Soddapentamoola in Reddivaripalli V chakrayapeta M 3.50 KM In Reddivaripalli H/o of Surabhi GP in Chakrayapeta (M) Est cost RS.28.00 Lakhs sanctioned under MGNREGS Grant.

Work id no: 117053510011080135.

I Requested you to conduct the following tests for the gravel sample supplied by me and tabulate the results and oblise.

1. Seive analysis gravel subbase as per table 400.1 Morth.
2. MDD value of gravel sample.

Thanking you sir,

Your 's faithfully,

B.Mabu saheb,

B Mabu

MEO,Chakrayapeta(M).

9000174313

paid - 2000/-

10-02-2022

To/ Prey.

22042

From
N.P. Ram Prasad Reddy, B.E,
Deputy Executive Engineer,
PIU Sub Division, Pulivendula.

To
The Head of the Department
Civil Engineering Department
KSRM college of Engineering, YSR District

Lr No: 01 APRRP/ EAP/ Lingala/Package-59 Date: 15.11.2021

Sir,

Sub:-BT Roads-Providing BT to the Roads in Simhadripuram Mandal in YSR Kadapa District-APRRP EAP Grant- Package 59 – Samples Collected-Certain test results requested-reg.

Ref:- Agreement No: 22/2021-22 dt:09/11/2021 of the Engineer-In-Chief, PR, Vijayawada.

The works in "Package 59/APRRP/PRED/KDP/Road/005 consisting of 7 roads works in Simhadripuram(M) of YSR Kadapa District" was sanctioned under APRRP-EAP grant and entrusted to M/s Sri. C. Eswara Reddy& Co, Hyderabad through tender basis. In this connection, the following materials for evaluating properties of Carted earth, Mix Design for GSB-III, Wet mix macadam, SDBC and M30 grade concrete are here with furnished. It is requested to arrange the following test results for samples collected at site of work and from approved sources.

For Carted Earth

1. Carted earth
   - a. Road from Gurijala to Venkatampalli village. : 1 Bag
   - b. Road from Theliki to Bhanukota village : 1 Bag
   - c. Road from Jangamreddypalli to Kummarampalli colony. : 1 Bag
   - d. Road from Bidinamcherla to Danthalapalli village : 1 Bag
   - e. Road from Himakuntla to Ankevanipalli village : 1 Bag
   - f. Road from Ahobilam to Bodivaripalli village. : 1 Bag
   - g. Road from Gurijala to Vennapusapalli village. : 1 Bag

For concrete Items.

1. 40mm SS5 HBG machine crushed chips : 2 Bags
2. 20mm SS5 HBG machine crushed chips : 2 Bags
3. 10mm SS5 HBG machine crushed chips : 2 Bags
4. Sand : 2 Bags
5. Cement (O.P.C) 43 Grade (Bharathi Cement) : 2 Bags

For Sub Base and Base Course

Bill
Rs 5600/-

1. GSB Grading-III : 2 Bags

2. Wet Mix Macadam : 2 Bags

For SDBC

1. 9.5mm to 11.2mm SS5 HBG machine crushed chips : 2 Bags

2. 5mm to 7mm SS5 HBG machine crushed chips : 2 Bags

3. 2.36mm to 5mm SS5 HBG machine crushed chips : 2 Bags

The detailed specifications required for mix design is as follows.

S.no	Description	Mort& H Table No.	Mort& H Specification Clause
1	Carted Earth- Grain size analysis, Soil classification, Liquid Limit, Plastic Limit, Swelling Index, MDD, OMC, CBR	300.1&300.2	305
2	Granular Sub Base-III	400.1-A	401
3	Wet Mix macadam	400.11 &400.12	406
4	Semi Dense Bituminous Concrete	509	509
5	M30 Grade concrete	1501.2	1501 (Mord)

It is requested that above mix design for the above specifiactions may please be arrived and may be communicated at the earliest. The cement and water also may be tested for its physical propoerties to confirm its grade as per relevant codes and the properties of course and fine aggregate as per IS-2386.

Necessary payment will be made after hearing from your side as per prevailing rates.

Encl: As above

Yours faithfully,

15/11/2021

Deputy Executive Engineer,
PIU Sub-Division,
Pulivendula.

15/11/2021

From
N.P. Ram Prasad Reddy, B.E,
Deputy Executive Engineer,
PIU Sub Division, Pulivendula.

To
The Head of the Department
Civil Engineering Department
KSRM college of Engineering, YSR District

Lr No: 01 APRRP/ EAP/ Lingala/Package-58 Date: 15.11.2021

Sir,

Sub:-BT Roads-Providing BT to the Roads in Lingala Mandal in YSR Kadapa District- APRRP EAP Grant- Package 58 – Samples Collected-Certain test results requested-reg.

Ref:- Agreement No: 21/2021-22 dt:09/11/2021 of the Engineer-In-Chief, PR, Vijayawada.

The works in "Package 58/APRRP/PRED/KDP/Road/004 consisting of 8 roads works in Lingala (M) of YSR Kadapa District" was sanctioned under APRRP-EAP grant and entrusted to M/s Sri. C. Eswara Reddy& Co, Hyderabad through tender basis. In this connection, the following materials for evaluating properties of Carted earth, Mix Design for GSB-III, Wet mix macadam, SDBC and M30 grade concrete are here with furnished. It is requested to arrange the following test results for samples collected at site of work and from approved sources.

For Carted Earth

1. Carted earth
   a. Road from Lopatnuthala to Thathireddypalli village. : 1 Bag
   b. Road from CK road to Lingala village. : 1 Bag
   c. Road from Peddakudala to Lingala village : 1 Bag
   d. Road from Herojipuram to Chinnakudala village : 1 Bag
   e. Road from Bonala to Bidinamcherla village : 2 Bag
   f. Road from Ippatla to Brahmanapalli village : 1 Bag
   g. Road from Karnapapayapalli to Bonala village. : 1 Bag
   h. Road from Lingala-Komanuthala road to Thathireddypalli village. : 1 Bag

Package 38B

LL, PL, Compaction CBR. Rs 2800/- per sample

For concrete Items.

1. 40mm SS5 HBG machine crushed chips : 2 Bags
2. 20mm SS5 HBG machine crushed chips : 2 Bags
3. 10mm SS5 HBG machine crushed chips : 2 Bags
4. Sand : 2 Bags
5. Cement (O.P.C) 43 Grade (Bharathi Cement) : 2 Bags

For Sub Base and Base Course

B.T Rs 14,000/-

1. GSB Grading-III : 2 Bags

2. Wet Mix Macadam : 2 Bags

For SDBC

1. 9.5mm to 11.2mm SS5 HBG machine crushed chips : 2 Bags

2. 5mm to 7mm SS5 HBG machine crushed chips : 2 Bags

3. 2.36mm to 5mm SS5 HBG machine crushed chips : 2 Bags

The detailed specifications required for mix design is as follows.

S.no	Description	Mort& H Table No.	Mort& H Specification Clause
1	Carted Earth- Grain size analysis, Soil classification, Liquid Limit, Plastic Limit, Swelling Index, MDD, OMC, CBR	300.1&300.2	305
2	Granular Sub Base-III	400.1-A	401
3	Wet Mix macadam	400.11 &400.12	406
4	Semi Dense Bituminous Concrete	509	509
5	M30 Grade concrete	1501.2	1501 (Mord)

It is requested that above mix design for the above specifiactions may please be arrived and may be communicated at the earliest. The cement and water also may be tested for its physical propoerties to confirm its grade as per relevant codes and the properties of course and fine aggregate as per IS-2386.

Necessary payment will be made after hearing from your side as per prevailing rates.

Encl: As above

Yours faithfully,

15/11/2024

Deputy Executive Engineer,
PIU Sub-Division,
Pulivendula.

15/11/2024.

From

B.Mabu saheb,

MEO,Chakrayapeta(M),

Kadapa(Dist).

To

The Principal / HOD Civil dept,

KSRM College of Engineering,

Kadapa(Dist).

Respected sir,

Sub: Gravel roads, Request to conduct the tests on gradation and MDD Value for the sample given Reg.

Ref: Formation of approach roads with gravel surface under MGNREGS Convergence with PRED at location from Varikuntapalli to Ramapuram 2.00km in Varikuntapalli H/o of Surabhi GP in Chakrayapeta (M) Est cost RS.16.00 Lakhs sanctioned under MGNREGS Grant.

Work id no: 117053510011080136.

I Requested you to conduct the following tests for the gravel sample supplied by me and tabulate the results and oblise.

1. Seive analysis gravel subbase as per table 400.1 Morth.
2. MDD value of gravel sample.

Thanking you sir,

Your 's faithfully,

B.Mabu saheb,

MEO,Chakrayapeta(M).

9346261710

paid - 2000/-

22038

9-2-2022

From

B.Mabu saheb,

MEO,Chakrayapeta(M),

Kadapa(Dist).

To

The Principal / HOD Civil dept,

KSRM College of Engineering,

Kadapa(Dist).

Respected sir,

Sub: Gravel roads, Request to conduct the tests on gradation and MDD Value for the sample given Reg.

Ref: Formation of approach roads with gravel surface under MGNREGS Convergence with PRED at location from Chennakesavaswamy temple to Muulapalli in B.T Palli 2.5 KM In Balathimayagaripalli H/o of Surabhi GP in Chakrayapeta (M) Est cost RS.20.00 Lakhs sanctioned under MGNREGS Grant

Work id no: 117053510011080132.

I Requested you to conduct the following tests for the gravel sample supplied by me and tabulate the results and oblise.

1. Seive analysis gravel subbase as per table 400.1 Morth.
2. MDD value of gravel sample.

Thanking you sir,

Your 's faithfully,

B.Mabu saheb,

B. Mabu saheb

MEO,Chakrayapeta(M).

9000174304

20000

~~2000~~ paid

2000

TO MURKR

22039

9-2-2022

V. [illegible]

From

B.Mabu saheb,

MEO,Chakrayapeta(M),

Kadapa(Dist).

To

The Principal / HOD Civil dept,

KSRM College of Engineering,

Kadapa(Dist).

Respected sir,

Sub: Gravel roads, Request to conduct the tests on gradation and MDD Value for the sample given Reg.

Ref: Formation of approach roads with gravel surface under MGNREGS Convergence with PRED at location from Payalopalli to B.Yerragudi HW in Nagulaguttapalli 4.00 KM

In Payalopalli H/o of Surabhi GP in Chakrayapeta (M) Est cost RS.32.00 Lakhs sanctioned under MGNREGS Grant.

Work id no: 117053510011080134.

I Requested you to conduct the following tests for the gravel sample supplied by me and tabulate the results and oblise.

1. Seive analysis gravel subbase as per table 400.1 Morth.
2. MDD value of gravel sample.

Thanking you sir,

Your 's faithfully,

B.Mabu saheb,

MEO,Chakrayapeta(M).

22040

To MVRSR

9000174304

2000 Amount Paid

9-2-2022

2000

9-2-2022

Department of Civil Engineering
K S R M College of Engineering (Autonomous), K A D A P A – 516 003

1. Owner Name: ABC INFRA (Naren Ramayulu Reddy)
2. Mobile No: 9849844933
3. E-Mail ID: harireddy.h@gmail.com
4. Survey No:
5. Door No:. 43/127-2-2
6. Location / Area: Prakash nagar, kadapa
7. Depth of sample Collection / Foundation Depth: ~~5m~~ 2 mts & 5 mts
8. No. of Floors: G+5
9. ~~Commercial~~ / Residential / ~~School~~ / ~~College~~ / ~~Hospital Building~~.
10. Address:

3 Sample

3 Sample

Amount. NOT paid

To
MCYS

22037

From

L.Niranjan Reddy,

MEO,Vemula(M),

Kadapa(Dist).

To

The Principal/HOD Civil dept,

KSRM College of Engineering,

Kadapa(Dist).

Respected sir,

SUB: Gravel roads , Request to conduct the tests on gradation and MDD Value for the sample given Reg.

Ref: Formation of approach roads with gravel surface under MGNREGS Convergence with PRED at location from Peddajuturu to Gondipalle 4.4 KM in Gondipalle Habitation Gondipalle GP of Vemula Mandal.

I Requested you to conduct the following tests for the gravel sample supplied by me and tabulate the results and oblise

1. Seive analysis gravel subbase as per table 400.1 Morth.

2. MDD Value of gravel sample.

Thanking you sir,

Your's faithfully,

L.Niranjan Reddy, 19/8/2022

MEO,Vemula(M)

2,000- cash

22036

From

L. Niranjan Reddy,

MEO, Vemula (M),

YSR Kadapa District.

To

The Principal/HOD Civil dept,

KSRM College of Engineering,

YSR Kadapa District.

Respected Sir,

Sub: Gravel roads, Request to conduct the tests on gradation and MDD value for the sample given Reg.

Ref: Formation and gravelling the road from Peddajuturu to Yeddula yeni (V) of Peddajuturu (V&GP) of Vemula (M). (Work Code: 117052101001080017)

I requested you to conduct the following tests for the gravel sample supplied by me and tablulate the results and oblige.

1. Seive analysis gravel sub base as per table 400.1 MORTH
2. MDD Value of gravel sample

Thanking you Sir,

Yours faithfully,

02/02/2022

L. Niranjan Reddy,
MEO, Vemula (M),

2,000 - Cash Paid 8/2/22

22035

GOVERNEMENT OF ANDHRA PRADERSH
ROADS AND BUILDING DEPARTMENT

From
Sri. Y.Vijaya Chandra Reddy, B.Tech, M.I.E
Deputy. Executive Engineer
(R&B) Sub- Division, Rajampeta.

To
The Principal,
K.S.R.M. Engineering College,
Kadapa.

Lr No.Mix Design/ PM/SH/ DEE (R&B/RJMPT/2022-23, Dated: 03.02.2022

Sir,

Sub:- (R&B) Sub- Division, Rajampeta – Periodical Maintenance to Rajampeta – Kadiri – Thumkur road from km 13/0 to 22/0 in YSR District- Design Mix for BM and BC - Requested - Reg.

Ref:- C.R. Agreement No: /2021-22 of Superintending Engineer (R&B) Circle, Kadapa, Dt:31.12.2021.

&&&

I here with sending the material as detailed below for design mix for the work of "Periodical Maintenance to Rajampeta – Kadiri – Thumkur road from km 13/0 to 22/0 in YSR District "

1) For Design Mix of BM & BC

20mm HBD m/c metal	-	2 Bags
10mm HBD m/c metal	-	2 Bags
6 mm HBD m/c metal	-	2 Bags
2.36mm & below m/c metal	-	2 Bags
Bitumen 60/70 Grade (VG-30)	-	10 Kgs

Hence, I request you to send the test results for the above work as early as possible. Necessary charges for conducting tests will be paid by the contractor.

Yours faithfully,

Encl: Above sample

Deputy Executive Engineer
(R&B) Sub- Division, Rajampeta

To
GSR

GOVERNMENT OF ANDHRA PRADESH
WATER RESOURCES DEPARTMENT

From
Sri O.Varaprasad reddy
Deputy Executive Engineer, FAC
M.I Division, Kadapa

To
The Head of the Department
Civil Engineering
KSRM Engineering College, Kadapa

Lr No. 1. KDP Dt. 8-11-2021

Sir,

Sub: Minor Irrigation- Kadapa dt- Construction of check dams across Mogameru vagu in Y.S.R district- Issue of M-15 design mix report- Requested- Regarding.

-----xxxxx-----

I here with sending the sample materials of Metal (40mm, 20mm & 12mm), Sand & Cement for issuing M-15 Design Mix for the following works.

1 Name of work : Construction of Check Dam across Mogameru vagu near Kasanur-Agraharam road in Kasanur (vi), Simhadripuram (m), Y.S.R (dt)
2 Name of work : Construction of Check Dam across Mogameru vagu near Chandra sekhar Reddy fields in Kasanur (vi), Simhadripuram (m), Y.S.R (dt)
3 Name of work : Construction of Check Dam across Mogameru vagu near Vivekananda Reddy fields in Kadapa nagayapalli (vi), Simhadripuram (m), Y.S.R (dt)
4 Name of work : Construction of Check Dam across Mogameru vagu near Gopal Reddy fields in Kovaramguttapalli (vi), Simhadripuram (m), Y.S.R (dt)
5 Name of work : Construction of Check Dam across Mogameru vagu near Gangi Reddy fields in Kovaramguttapalli (vi), Simhadripuram (m), Y.S.R (dt)
6 Name of work : Construction of Check Dam across Mogameru vagu near Ramachandra Reddy fields in Kamballi (vi), Simhadripuram (m), Y.S.R (dt)
7 Name of work : Construction of Check Dam across Mogameru vagu near Agadur (vi), Thondur (m), Y.S.R (dt)
8 Name of work : Construction of Check Dam across Mogameru vagu near Palur (vi), Thondur (m), Y.S.R (dt)
9 Name of work : Construction of Check Dam across Mogameru vagu near Nagur (vi), Vempalli (m), Y.S.R (dt)
10 Name of work : Construction of Check Dam across Mogameru vagu near Ramireddy palli (vi), Vempalli (m), Y.S.R (dt)

So I requested for issuing of desing Mix of M-15 grade cement concrete for the above works individually at an early date and I will arrange payment after receiving of bill receipt.

Yours faithfully,

O. Varaprasad Reddy 8/11/21
Deputy Executive Engineer
M.I Sub Division, Kadapa

To/ Istr, Lt, VUP, Pkt

Encl: 1. Test sample matrials for M-15 Grade CC

From
Shaik .Rahamthulla
Assistant Engineer
PIU Sub Division, Pulivendula

To
The Head of the Department
Civil Engineering Department
KSRM Engineering Collage Kadapa,
YSR District

Sir

Sub:- Construnction of Community Hall at Gavi Malleswara Swamy Temple of Vempalli (V&GP) of Vempalli Mandal in YSR District.Soil Sample – Collected. SBC-test reports requested –regarding.

It is Submited here with Soil Sample Collected at a depth of 2.40 meters towards Construnction of Community Hall at Gavi Malleswara Swamy Temple of Vempalli (V&GP) of Vempalli Mandal in YSR District. Hence it is requested to furnish the SBC test results for soil at Site specified

Yours Sincerely,

D. Ashok Kumar

for Assistant Engineer,
PIU SubDivision Pulivendula.

Enclosure:

1.Soil Sample

From
Shaik . Rahamthulla
Assistant Engineer
PIU Sub Division, Pulivendula

To
The Head of the Department
Civil Engineering Department
KSRM Engineering Collage Kadapa
YSR District

Lr No:Pulivendula/APRR EAP-AIIB/Package 62/Soil Test Date 25.11.2021

Sir

Sub:- Providing BT road under Andhara Pradesh Rural Road Connectivity Project (APRRP)-AIIB Grant-Package 62-Soil Sample for Embamkment is Collected- Certain test results requested -reg

I Submit here with Soil Sample to be used for raising embankment and I request you to furnish the following test results for borrow soil at quarry specified for 15 road works in Vemula mandal sanctioned in package 62.

1) Liquid Limits,

2) Plastic Limits,

3) Plasticity Indes (PI Value)

4) Maximum Dry Density (MDD)& Optimum Moisture Contens (OMC)

5)Clifornia Bearing Ratio (CBR)

Hence I request you, test the Samples and send the test results to thie office

Yours Faithfully,

S. Rahamthulla
25-11-21
Assistant Engineer
PIU Sub Division, Pulivendula

2,800

TO
PRC

220186

From
Shaik . Rahamthulla
Assistant Engineer
PIU Sub Division, Pulivendula

To
The Head of the Department
Civil Engineering Department
KSRM Engineering Collage Kadapa
YSR District

Lr No:Pulivendula/APRR EAP-AIIB/Package 62/Aggregate Test Date 25.11.202/

Sir

Sub:- Providing BT road under Andhara Pradesh Rural Road Connectivity Project (APRRP)-AIIB Grant-Package 62-Aggregate Sample for GSB And WMM is Collected-Certain test results requested -reg

I Submit here with Aggregate Sample to be used for GSB and WMM and I request you to furnish the following test results for 15 road works in Vemula mandal sanctioned in package 62.

For Granular Sub- Base (GSB) Sample grade - III

1) Aggregate Impact Value,

2) Gradation,

3) California Bearing Ratio (CBR)

4) Water absorption

MoRD 400.1

For Wet Mix Macadam (WMM) Sample

1) Aggregate Impact Value,

2) Gradation as per 400.12 of MORD 2014,

3) California Bearing Ratio (CBR)

4) Flakiness Index and Elngation Index

16000

5) Aggregate Crushing Value

6) Maimum Dry Density

Hence I request you, test the Samples and send the test results to thie office

Yours Faithfully,
S. Rahamthulla
25.11.21
Assistant Engineer
PIU Sub Division, Pulivendula

To
GSR

GSB - 220135
WMM - 220264

From
Shaik . Rahamthulla
Assistant Engineer
PIU Sub Division, Pulivendula

To
The Head of the Department
Civil Engineering Department
KSRM Engineering Collage Kadapa
YSR District

Lr No:Pulivendula/APRR EAP-AIIB/Package 62/Design Mix Date 25.11.21

Sir

Sub:- Providing BT road under Andhara Pradesh Rural Road Connectivity Project (APRRP)-AIIB Grant-Package 62-Soil Sample for Cement Concrete is Collected-Certain test results requested -reg

I Submit here with Soil Sample of Sand,Aggregate and 43 grade OPC Cement to be used for Cement Concrete and I request you to furnish the following test results for 15 road works in Vemula mandal sanctioned in package 62.

1) Design Mix for M10, M15, M20, M25, & M30 Grade concrete,

2) Aggregate Impact Value

3) Bulking of sand

4) Water absorption test

5) Flakiness Index and Elngation Index

MoRD

Hence I request you, test the Samples and send the test results to thie office

Yours Faithfully,

S. Rahamthulla
25.11.21

Assistant Engineer
PIU Sub Division, Pulivendula

~~40,000~~

24,000

TO
VG, PKKR

2203B4

From
Sri.D.Sudhakar Reddy,
Deputy Executive Engineer,
PRI Sub Division, Pulivendula

To
The Head of the Department,
Civil Engineering Department,
KSRM College of Engineering, Kadapa

Lr No: 01Mandal Secretariat / Pulivendula/ PR Buildings/Lab Test Date: 30.01.2022

Sir,

Sub:-PR Buildings - **Construction of Mini Mandal Secretariat Complex in Pulivendula of Pulivendula Mandal Y.S.R Kadapa Dist.**- PR Buildings Grant -Est Cost: 1000.00 Lakhs- Materials for testing Collected-Certain test results requested-reg.

Ref:- GO Rt No: 688 dt.05.11.2019 of PR&RD (Progs-I) Dept.

I submit here with Steel Samples to be used for reinforcement and Materials for Earth work filling. I request you to furnish the following test results for the materials to be used for the construction.

II) For Steel (TMT) Fe 500

1) Tensile Test

2) Yield Stress Test

3) Percentage Elongation Test

4) Bend & Rebend Test

5) Chemical Analysis Test

II) MDD,OMC,SBC for Earth work with the produced mateials

III) Safe Bearing Capacity (SBC) for 6 Samples collected at a depth of 2m

Yours Faithfully,

DSHreed 30/1/2022

Deputy Executive Engineer,
PRI Sub-Division,
Pulivendula.

TO
PKKR & PSPK

3,200 - Paid

22034 , ~~22058 - PKKR~~

PSPK

OFFICE OF THE EXECUTIVE ENGINEER
A.P MEDICAL SERVICES & INFRASTRUCTURE DEVELOPMENT CORPORATION
(AN ENTERPRISE OF GOVERNMENT OF ANDHRA PRADESH)
NEAR RIMS POLICE STATION, GOVT. GENERAL HOSPITAL CAMPUS, PUTLAMPALLI, KADAPA -516001,
Email ID:- eeapmsidckdp@gmail.com

From

Sri A.B.Surendranatha Reddy.,
Executive Engineer,
APMSIDC Division,
KADAPA.

To

The Principal,
K.S.R.M. College of Engineering,
Kadapa.

Lr.No: DEE/APMSIDC/Sub-Divn/KDP/2021-22/ /Date:7.02 .2022

Sir,

Sub:- APMSIDC Sub-Division, Kadapa – Strengthening of 30 Bedded CHC at Kamalapuram in YSR District – Conducting tests on Fly ash bricks – Test report – Requested – Regd.

Ref:- CE's Agt.No. 07 /APMSIDC/2020-21, dt:26.10.2020.

<<<>>>

It is to submit that the Fly ash bricks are going to use for Superstructure for the work of "Strengthening of 30 Bedded CHC at Kamalapuram in YSR District".

In this connection, I request that the following tests may be conducted for the Samples supplied by the Contractor. The test report may be communicated after making necessary amount paid by the Contractor.

a. Strength test
b. Size test
c. Water absorption test
d. Weight test

Further, I would like to inform that test report should be in the following format.

Name of the work							
Date of testing							
No.of Specimens tested							
Class & Compressive strength							
Sl.No.	Sample	Length in mm	Width in mm	Area in Sqmm	Failure load in KN	Compressive strength N/Sqmm	Remarks

Thanking you Sir,

Yours faithfully,

07/02/22

EXECUTIVE ENGINEER
APMSIDC DIVISION
KADAPA

Encl:- Above Bricks, Qty 5 Nos.

900-Paid

7/2/22

22033

GOVERNMENT OF ANDHRA PRADESH
WATER RESOURCES DEPARTMENT

From

Sri P.V.Balaji Rao, B.Tech,
Executive Engineer,
NTR T.G.P.Division,
PORUMAMILLA – 516 193,
Y.S.R. District.

To

The HOD, Civil Engineering Department
KSRM College of Engineering,
Kadapa,
YSR Kadapa District.

Lr.No: EE/NTR TGP.Dn./PML/DB/JTO/ 44M Date: 4 -02-2022.

Sir,

Sub:- NTR TGP – "Strengthening of Chintalapalli tank bund near Chintalapalli village, Kalasapadu (M) of YSR District under TGP system" – Conducting the tests for soil properties- Requested – Regarding.

@@@

It is to inform that the work "Strengthening of Chintalapalli tank bund near Chintalapalli village, Kalasapadu (M) of YSR District under TGP system" was awarded to M/s Sri Bhageeradha Constructions. The performing of following tests for determining soil properties are hereby requested to proceed with the work:

1. Liquid Limit test
2. Optimum Moisture Content (OMC)
3. Classification of Soils
4. Maximum Dry Density

The soil samples for carrying out above mentioned tests are here with furnished. It is requested to communicate the test results at the earliest.

ENCL: Soil Samples.

Yours Sincerely,

Executive Engineer, 4/2/22
N.T.R TGP Division, Porumamilla.

8,400 – Paid

22030

Date: 05/02/2022

From
P. Yella Reddy

To
Head of the Dept. (Civil Engg.),
KSRMCE-Kadpa.

Sub: Reg. Stability check of existing building

Dear Sir,

We need non distinctive testing facility to check he present strength of Residential Building (ground floor) to conform the stability of the building for construction of another floor on the existing building. The details of the building are as follows; age of the building is 15 years, depth of foundation is 6 feet, size of footing 5 feet x 5 feet.

In this regard, I am requesting you to visit the building located Simhapuri Colony, Near RTC Bus Stand Kadapa and do the needful as early as possible.

Thanking you.

Yours faithfully

P. Yella Reddy

12/2/22

22029

TO

ISR & PSPK

3000-paid

Department of Civil Engineering
K S R M College of Engineering (Autonomous), K A D A P A – 516 003

1. Owner Name: :- G. Sarala. w/o. Abbireddy Prathap Reddy
2. Mobile No: :-
3. E-Mail ID: :-
4. Survey No: :- 887. Plot No:- 2
5. Door No:.
6. Location / Area: ~~[illegible]~~ 39 వ్యాపారాల్ Patel Road. Kadapa.
7. Depth of sample Collection / Foundation Depth: :- 9 feet.
8. No. of Floors:
9. Commercial / Residential / School / College / Hospital Building:
10. Address: G. Sarala w/o Abbireddy Prathap reddy D.No. 39/578-2-2 Aravinda Nagar. Kadapa.

3-2-22

Paid-2000/-

V.R.

TO MURKR

22023A

Department of Civil Engineering

K S R M College of Engineering (Autonomous), K A D A P A – 516 003

1. Owner Name: – The Deputy Executive Engineer, Endowment Department Kadapa
2. Mobile No: – 9618026878,
3. E-Mail ID:
4. Survey No:
5. Door No:.
6. Location / Area: Sri Ramalingeswara Swamy Temple S. Mydukur (M) Gangi Kunta (P) Lekkalavaripalli (V)
7. Depth of sample Collection / Foundation Depth: Sand – 600
8. No. of Floors: stone – 500
9. Commercial / Residential / School / College / Hospital Building: 1100
10. Address:

Paid Amount

1-2-2022

Department of Civil Engineering
K S R M College of Engineering (Autonomous), K A D A P A – 516 003

1. Owner Name: The Deputy Executive Engineer
2. Mobile No: Endowment Department Kadapa
3. E-Mail ID: 9618026878
4. Survey No:
5. Door No:.
6. Location / Area:
7. Depth of sample Collection / Foundation Depth:
8. No. of Floors:
9. Commercial / Residential / School / College / Hospital Building:
10. Address: Sri Chennakesava Swamy Temple
S. Mydukuru (M)
Gangi ~~[illegible]~~ Kunta (P)

Paid Amount

1-2-2022

Sand – 600
Stone – 500
1100

RK Infracorp Pvt. Ltd.
RESHAPING THE GLOBAL SKYLINE
An ISO 9001-2008 Certified Company

Ref: ROBLC17/160/2022

To,

The Professor (Civil) ,
KSRM College of Engineering,
Kadapa- 516003

Date: 29-07-2022

Sub:-Construction of proposed 4-lane ROB and its approaches in Lieu of existing level crossing No.17 at KM 108/1-2 Between Jamalamadugu & Proddutur station on Nandyal-Yerraguntla section at Km 563/200 of NH-67 in the state of Andhra Pradesh on EPC mode (3rd call)")"-**Concrete M35 Grade Core samples – Reg.**

Ref:-1) L.S.C.R Agreement No 08/2019-20, Date:-19-09-2019.

Dear Sir,
With reference to the above subject we are herewith requesting you for Conduct the Concrete Strength test and provide the Test results as per specifications. Samplings test results for **Piers and Deck slab for** the construction of proposed 4-lane ROB and its approaches in Lieu of existing level crossing No.17 at KM 108/1-2 Between Jamalamadugu & Proddutur station on Nandyal-Yerraguntla section at Km 563/200 of NH-67 in the state of Andhra Pradesh on EPC mode (3rd call)",. Samples are collected jointly with The Authority Engineer followed by

1. Pier No RP3 , Kn 563+918 RHS, Grade of concrete M35
2. Pier No LP4 , Kn 563+978 LHS, Grade of concrete M35
3. Deck Slab RP5-RP6 Spean RHS, Grade of concrete M35

Samples are collected and sent to your Lab on 29.01.2022

Thanking you in anticipation for your co-operation.

Yours faith fully,

For M/s RK Infracorp pvt.ltd

RK INFRA CORP. PVT. LTD.

Authorized Signature

To
PKKR

22032

Copy to 1) The Executive Engineer (R&B) NH Division, Kadapa for Information.
2) The Deputy Executive Engineer (R&B) NH Sub Division, Kadapa for Information.

Regd.Office : 1/712, DwarakaNagar Colony, Kadapa-516004 Telefax:08562-248181
Admin.Office : FlatNo.207, Lumbini Enclave, Opp:NIMS, Panjagutta, Hyderabad-500082.
Phone:+914023300156, Telefax:+914023300175
Email:rkinfracorp@hotmail.com, rkinfracorp@gmail.com

9640110355

Ref: ROBLC17/161/2020

RK Infracorp Pvt. Ltd.
RESHAPING THE GLOBAL SKYLINE
An ISO 9001-2008 Certified Company

To,
The Professor (Civil) ,
KSRM College of Engineering,
Kadapa- 516003

Date: 04-02-2021

Sub:-Construction of proposed 4-lane ROB and its approaches in Lieu of existing level crossing No.17 at KM 108/1-2 Between Jamalamadugu & Proddutur station on Nandyal-Yerraguntla section at Km 563/200 of NH-67 in the state of Andhra Pradesh on EPC mode (3rd call)")"- **SBC samples for Limited High Subway – Reg.**

Ref:-1) L.S.C.R Agreement No 08/2019-20, Date:-19-09-2019.

Dear Sir,
With reference to the above subject we are herewith requesting you for Conduct the SBC Samplings test provide results for **Limited High Subway (LHS)** the construction of proposed 4-lane ROB and its approaches in Lieu of existing level crossing No.17 at KM 108/1-2 Between Jamalamadugu & Proddutur station on Nandyal-Yerraguntla section at Km 563/200 of NH-67 in the state of Andhra Pradesh on EPC mode (3rd call)", for 3rd party tests. Samples are collected jointly with The Authority Engineer followed by

1. Sample no 1. Km 563+860 (Depth of sample collected 3.5Mts from ground level)
2. Sample no 2. Km 563+920 (Depth of sample collected 4.5Mts from ground level)
3. Sample no 3. Km 563+976 (Depth of sample collected 4.5Mts from ground level)

Samples are collected and sent to your Lab on 04.02.2021
Thanking you in anticipation for your co-operation.

Yours faith fully,

For M/s RK Infracorp, pvt ltd

Authorized Signature

RK INFRA CORP. PVT. LTD.

Copy to 1) The Executive Engineer (R&B) NH Division, Kadapa for Information.

2) The Deputy Executive Engineer (R&B) NH Sub Division, Kadapa for Information.
3) The Authority Engineer ,Artefact Projects Limited in Association with OMS Infra Consultants Pvt. Ltd

To/
P.Sukesh

22031

Regd.Office : 1/712, DwarakaNagar Colony, Kadapa-516004 Telefax:08562-248181
Admin.Office : FlatNo.207, Lumbini Enclave, Opp:NIMS, Panjagutta, Hyderabad-500082.
Phone:+914023300156, Telefax:+914023300175
Email:rkinfracorp@hotmail.com, rkinfracorp@gmail.com

9640110355

Maruthi

27-1-22

Department of Civil Engineering
K S R M College of Engineering (Autonomous), K A D A P A – 516 003

1. Owner Name: SRI MOKSHAGUNDAM VISWESWARAIAH CONSTRUCTIONS
2. Mobile No: 9985142165
3. E-Mail ID: SREENIVASSMART.123@gmail.com
4. Survey No: 908 | 1A 2A 1A

Samples M 1 M 2 M 3

5. Door No:.
6. Location / Area: PRAKASH NAGAR
7. Depth of sample Collection / Foundation Depth: 10 feet depth
8. No. of Floors: 5 floors Appartment

3 Sample 3000/-

9. Commercial / Residential / School / College / Hospital Building: ✓

Paid Amount V.Rs.

10. Address:

N. SREENIVASA REDDY
MANAGING PARTNER OF SRI MOKSHAGUNDAM VISWESWARAIAH CONSTRUCTIONS
FLAT NO: 504
VISWA APPARTMENTS
PRAKASHNAGAR, KADAPA.

TO MVRKR 22022

~~28-1-22~~

Department of Civil Engineering
K S R M College of Engineering (Autonomous), K A D A P A – 516 003

1. Owner Name: The ~~The~~ Endoment Deputy Engineer Gangamma
2. Mobile No: 9949549739
3. E-Mail ID:
4. Survey No:
5. Door No:.
6. Location / Area:
7. Depth of sample Collection / Foundation Depth: Sand, Bricks,
8. No. of Floors: paid - 1500
9. Commercial / Residential / School / College / Hospital Building:
10. Address:

veerabhadra Swamy Temple
Rayachati Town
Kadapa

TO USN

~~22022~~ 220132

Department of Civil Engineering
K S R M College of Engineering (Autonomous), K A D A P A – 516 003

1. Owner Name: Andela . Balaiah . Andela . RENUKA
2. Mobile No: 9652034315
3. E-Mail ID:
4. Survey No: 675/2B1
5. Door No:. 55/156
6. Location / Area: Bustand area . Rayachoti
7. Depth of sample Collection / Foundation Depth:
8. No. of Floors: 10. FEET G+3 Sellor
9. Commercial / Residential / School / College / Hospital Building:
10. Address: A. Balaiah Kottapeta . Rayachoti

22/1/22

Amount paid 1000/-

TO/MURKA 22015

V. [illegible], Rajendra Sir

SBC Test. 22-1-2022

Department of Civil Engineering
K S R M College of Engineering (Autonomous), K A D A P A – 516 003

1. Owner Name: Skandhanshi Infra Projects Pvt Ltd, Rajeev Park Road. George Reddy Street, KdP. (Sub Branch)
2. Mobile No: 7993340534
3. E-Mail ID: layout.kadapa@skandhanshiinfraprojects (QC.kadapa@skandhanshi.com)
4. Survey No: Skandhanshi Aanirbhare Layat.
5. Door No:. Layout.
6. Location / Area: Gouter Kadapa.
7. Depth of sample Collection / Foundation Depth: 8 feet Deth (2.43 meter)
8. No. of Floors: G+3
9. Commercial / Residential / School / College / Hospital Building: Residential (OHT) One Lack capacity
10. Address: Rajeev Park Road, George Reddy Street, YSR Kadapa.

Amount: No paid 1000/- VK

22/1/22

Department of Civil Engineering
K S R M College of Engineering (Autonomous), K A D A P A – 516 003

1. Owner Name: Ananda Nilaya Developpers
2. Mobile No: 93900~~X~~ 20409
3. E-Mail ID:
4. Survey No: 91/1, 752/2
5. Door No:.
6. Location / Area:
7. Depth of sample Collection / Foundation Depth:
8. No. of Floors: 5
9. Commercial / Residential / School / College / Hospital Building:
10. Address:

Construction

water sample :- 1500/-

Parid Amar

N.G.O Colony
Kadapa – 516002

22043

To
Pharma

31-1-2022

Department of Civil Engineering
K S R M College of Engineering (Autonomous), K A D A P A – 516 003

1. Owner Name: S. Jevan Reddy
2. Mobile No: 9246500589
3. E-Mail ID:
4. Survey No: 10 Khasbar Gollapalle (V) Rayachoty Kadapa (DT) A.P.
5. Door No:.
6. Location / Area:
7. Depth of sample Collection / Foundation Depth: 8'
8. No. of Floors: 5 Floors
9. Commercial / Residential / School / College / Hospital Building:
10. Address:

SBC :- 2 Sample

2000/-

Paid

To
KN

22024

Department of Civil Engineering
K S R M College of Engineering (Autonomous), K A D A P A – 516 003

1. Owner Name: Dilep kumar Reddy.
2. Mobile No: 9642600996
3. E-Mail ID:
4. Survey No:
5. Door No:.
6. Location / Area: Reddy Colony Kadapa
7. Depth of sample Collection / Foundation Depth:
8. No. of Floors:
9. Commercial / Residential / School / College / Hospital Building: Stilt, G
10. Address:

31/1/22

2500

3,000
Not Paid
Received cash – 5,000 – PRK

TD
PRK

22027 & 28

From

B.Mabu saheb,

MEO,Chakrayapeta(M),

Kadapa(Dist).

To

The Principal / HOD Civil dept,

KSRM College of Engineering,

Kadapa(Dist).

22/1/20

Respected sir,

Sub: Gravel roads, Request to conduct the tests on gradation and MDD Value for the sample given Reg.

Ref: Formation of approach roads with gravel surface under MGNREGS Convergence with PRED at location from Balathimayagaripalli to Gajulapeta (Via Maganlavani bhavi chinthapothaiah temple of Chakrayapeta 1.00 km in B.T Palli H/O Surabhi GP in Chakrayapeta(M).

Est cost RS.8.00 Lakhs sanctioned under MGNREGS Grant

Work id no: 117053510011080137.

I Requested you to conduct the following tests for the gravel sample supplied by me and tabulate the results and oblise

1. Seive analysis gravel subbase as per table 400.1 Morth.
2. MDD value of gravel sample.

Thanking you sir,

Your 's faithfully,

B.Mabu saheb,

B Mabu saheb

MEO,Chakrayapeta(M).

Bill - Rs 2000/-

Paid Rs 1000/- (Cash)

22/1/19

From

B.Mabu saheb,

MEO,Chakrayapeta(M),

Kadapa(Dist).

To

The Principal / HOD Civil dept,

KSRM College of Engineering,

Kadapa(Dist).

22/1/22

Respected sir,

Sub: Gravel roads, Request to conduct the tests on gradation and MDD Value for the sample given Reg.

Ref: Formation of approach roads with gravel surface under MGNREGS Convergence with PRED at location from Bandlaiahgaripalli harijanawada to Devaragondi muula kunta pond surabhi 2.50km in Bandlaiahgaripalli H/O Surabhi GP in Chakrayapeta(M).

Est cost Rs.20.00 Lakhs Sanctioned under MGNREGS grant ,

Work id no : 117053510011080131

I Requested you to conduct the following tests for the gravel sample supplied by me and tabulate the results and oblise

1. Seive analysis gravel subbase as per table 400.1 Morth.
2. MDD value of gravel sample.

Thanking you sir,

Your 's faithfully,

B.Mabu saheb,

MEO,Chakrayapeta(M).

Bill Rs 2000/-

Paid Rs 1000/-

(Cash)

To

22018

Kadapa,
20/1/2022

To

The principal,
K.S.R.M College,
Kadapa.

Sir,

I C. Nagarubba Reddy, Resident of Rayachoti.

I planning to construct Hospital building in Rayachoti.
The land was belonging to Survey No: 675/2B-1
Total area of construction was 2000 SFT, G+4
Construction. I request to design for SBC.

Thanking you sir.

Yours sincerely

Dr. Nagarubba Reddy
8125969229

Depth - 10'0"

To Rajendra
Ad

Paid Amount 1000/-

Nagmbbs82@gmail.com 22014 20-1-2022

TRANSMISSION CORPORATION OF ANDHRA PRADESH LIMITED

From
The Deputy Executive Engineer/Civil
Civil TLC Sub Division,A.P.Transco,
Room No.10,Transco Nilayam,
KADAPA.

To
The Principal,
K.S.R.M Engineering College,
Pulivedula Road,
Kadapa.

Lr.No. Dy.EE/CIVIL/TLC /SD/ KDP /F.No.132KVSS Sundupalli / D.No: 527 /21, Dt: 31-12-2021 .

Sir,

Sub: - Civil TLC Sub-division/Kadapa – Construction of 132KV Substation at T Sundupalli – Testing of Fly ash bricks – Requested – Regarding.

* * *

I enclose here with sample fly ash bricks (Size: 225x100x60mm, class 5) to be utilized in 132KVSS T.Sundupalli. I request you to please conduct the tests of water absorption and compressive strength confirming to IS: 12894-1990 on the above samples and the results and may please be addressed to the undersigned please. The necessary fees will be paid the contracting agency as per your terms and conditions.

Thanking you sir,

Yours faithfully,

Deputy Executive Engineer/Civil
Civil TLC Subdivision
KADAPA.

Copy submitted to the Executive Engineer/Civil/TLC/Kadapa : for favour of information please.

70
YSN

2221

KADAPA MUNICIPAL CORPORATION

From

Sri. G. Dhanalakshmi,
Superintending Engineer (FAC),
Municipal Corporation,
Kadapa.

To

The Principal,
KSRM College of Engineering,
Kadapa.

Roc.No.99/E1/2017/KMC, Dated: 17.01.2022

Sir,

Sub:- Kadapa Municipal Corporation - Engineering section – Water Supply - Construction of 1500KL Capacity ELSR at Industrial Estate in place of Delapulited Condition of existing ELSR - Soil Test (SBC) for Proposed work - Requested - Regarding.

Ref:- Instructions given by the Executive Authority, Kadapa Municipal Corporation

******

It is to submit that, the work "Construction of 1500KL Capacity ELSR at Industrial Estate in place of Delapulited Condition of existing ELSR." was sanctioned under 15th FCG grant for the year 2021 and the Executive Authority has instructed to find the Bearing Capacity of the soil at proposed site for preparing of estimate for this work.

Hence, it is requested the Principal, KSRM Engineering College, Kadapa to submit the Soil Bearing Capacity report and we will pay necessary testing charges for soil at proposed site for 1500 KL ELSR.

Yours faithfully

17/1/2022

Superintending Engineer (FAC),
Kadapa Municipal Corporation.

17-1-2022
AE

Depth - 10' 0"

22020/ TO/ PSPK

GOVERNMENT OF ANDHRA PRADESH

WATER RESOURCES DEPARTMENT

From:-

Sri.O.Varaprasada Reddy,M.Tech

Deputy Executive Engineer,

M.I. Sub Division,Kadapa.

To:-

The H.O.D,

Civil Dept.,

KSRMCE,Kadapa.

Letter No: PADA / AP URBAN/ Camp No.3 Date:-24-12-2021.

Sir,

Sub:-W. R Dept.- Minor Irrigation- PADA Area - Model Town Projects - **Development of Ulimella Lake at Pulivendula** in YSR District- **OMC, MDD, Sieve Analysis & Utter burg Limits of Soil** -Requested - Regarding.

Ref: - 1. G.O.RT.No139 Dt.:27-09-2021 Planning Dept.

ooOoo

The work **"Development of Ulimella Lake at Pulivendula in YSR District"** in Pacakge-I & II was sanctioned for Rs.44.99 Cr. It is proposed to form the Embankment along the periphery of the Tank. In this connection, I am here with sending the following samples for evaluating **"OMC, MDD, Sieve Analysis & Utter burg Limits of Soil"**. The undistributed soil samples are collected at the site of work.

- Undisturbed sample 01 No. collected at site.

I request that above **OMC, MDD, Sieve Analysis & Utter burg Limits of Soil** along with related soil properties may be communicated at the earliest.

Necessary payment will be made after hearing from you as per prevailing rates.

Encl:

1. As above

Yours faithfully,

O. Varaprasad Reddy 24/12/21

Deputy Executive Engineer,

M.I. Sub Division, Kadapa

- Copy to the Executive Engineer, M.I.Division, Kadapa for favour of information.

PRC. 22016

GOVERNMENT OF ANDHRA PRADESH

WATER RESOURCES DEPARTMENT

From:-

Sri.O.Varaprasada Reddy,M.Tech
Deputy Executive Engineer,
M.I. Sub Division, Kadapa.

To:-

The H.O.D,
KSRMCE,
Kadapa.

Letter No: PADA / AP URBAN/Camp-04 Date:-24-12-2021.

Sir,

Sub:-W. R Dept.- Minor Irrigation- PADA Area - Model Town Projects - "Development of Gaurudala River at Pulivendula in YSR District"- **Mix Design for M15 grade C.C & OMC & MDD of Soil** -Requested - Regarding.

Ref: - 1. G.O.RT.No139 Dt.:27-09-2021 Planning Dept.

ooOoo

The work **"Development of Garudala River at Pulivendula in YSR District"** in Pacakge-I & II was sanctioned for Rs.58.99 Cr. It is proposed to construct the Retaining walls, Toe walls with Formation of Embankment. In this connection, I am here with sending the following samples for **Mix Design with a grade of M15 with 40MSA, OMC & MDD of Soil.** The samples which are using for lying of concrete & embankment collected at the site of work.

I request that **Mix Design with a grade of M15 & OMC & MDD of Soil** may be communicated at the earliest.

Necessary payment will be made after hearing from you as per prevailing rates.

Encl:

1. Cement- 1 Bag (50 Kg's)
2. Sand - 2 Bags (50 Kg's)
3. Metal-(50 Kg's):40MM-2Bags & 20MM-2Bags
4. Soils sample-1 Bag

Yours faithfully,

O. Varaprasad Reddy/24/12/21
Deputy Executive Engineer
M.I. Sub Division, Kadapa

- Copy to the Executive Engineer, M.I.Division, Kadapa for favour of information.

TO
ISE & RR
22012

A.P.STATE COOPERATIVE RURAL IRRIGATION CORPORATION
KADAPA DIVISION :: YSR District.

Lr. No.RIC/E.E/KDP/NRUM/2021-22/41 Dt. 01/12/2021

From:
Sri. P. Siva Shankar Reddy,
Superintending Engineer

To:
The Head of the Dept (CIVIL)
KSRM Engineering College,
Kadapa YSR District

Sir,

Sub:- APSCRIC, Kadapa –Division – NRUM – "Construction of Mandal Parishad Development Office at Nandalur (V) & (M)" – Agreement finalized - Request for conducting for SBC Test for construction of New Building - Regarding.

Ref:-
1. RC No. 5/1/NRUM/Nandalur/2017 Dated : 01.01.2020 of the District Collector & Magistrate Kadapa& Mission Leader Rurban cluster Nandalur (M)
2. Agreement No. 01/ 2021-22, Dated 28.07.2021
3. T.O.RIC/E.E/KDP/ICDS/2021 – 22 018 Dt : 28.07.2021

*****

I wish to inform that, vide reference 1st cited above, the District Collector, Chairman, ICDS Kadapa accorded administrative sanction for Construction of Balasadan Building at Kondayapalli, Kadapa with an estimate cost of Rs. 63.00 Lakhs.

Accordingly tenders were called and tenders were finalized, and the contractor requested this office to hand over the site for early completion of work.

Hence I request the Head of the Department, KSRM Engineering College Kadapa to Kindly conduct the SBC Test for G+1 Structure and payment will be made soon after receipt of the report.

Early action is requested in this regard.

Yours faithfully

Superintending Engineering
APSCRIC – KADAPA

Copy submitted to The District Collector & Chairman ICDS Kadapa for favor of information

04-01-2022

From
Royal Falcon
#44 4th cross, 1st main,
Cauvery Nagar, Kanka Nagar,
R T Nagar post, Bangalore - 560032

To
The Head of Civil Department,
KSRM Engineering College,
Kadapa - 516003.

Sub: - Regarding Compressive Strength Testing of Black & Gray Color of Road Metals.

Sir,

I have given to you Black Color Road Metal of 12MM, 20MM, 40MM Sizes & Gray Color of 20MM & 40MM sizes for testing of Compressive and Shear Strength of the above sizes given to you. Give the Results as early as possible.

Thanking You Sir,

Yours Faithfully

For Royal Falcon
B. Smith
Authorized Signature
Ph:- 7013699477

TO
ch5k
22009

ANDHRA PRADESH STATE ROAD TRANSPORT CORPORATION

O/o the Executive Engineer(C)
Kadapa: Date. 31.12.2022.

No.D3/EE/KDP/110(48)/2021-22

To
The Head of the Department,
Civil Engineering,
KSRM College of Engineering,
Kadapa.

Sir,

Sub:- S.B.C soil test for the work "Relocation of Bus depot at South side of existing Bus depot at Kadapa" – Requested - Reg.

-oOo-

With reference to the subject cited, I request you to arrange to furnish the S.B.C test results for the soil core samples 3 nos taken at the site for the work "Relocation of Bus depot at South side of existing Bus depot at Kadapa" .

Yours faithfully,

Encl: 3 nos of Core samples of the soil.

Venkata Ramis.
EXECUTIVE ENGINEER(C)
APSRTC::KADAPA ZONE
31.12.21.

TO
MCVS
22008

From

Sri K.R.Ganeswara Reddy. M.Tech.,
Dy. Executive Engineer,
PRI Sub Division,
Vempalli.

To

The Head of the Department,
KSRM College of Engineering,
YSR Kadapa District.

Lr.No.JTO/Vemula.MGNREGS/Gravel Test , Date.03.09.2021.

Sir,

Sub:- Gravel Roads – Formation of Approach Roads with Gravel surface under MGNREGD in convergence with PRED at Location Nallacheruvupalli to Santhakovvur at Nallcheruvupalli (H&GP) of Vemula (M) in YSR Kadapa District – MGNREGS Grant – Est.Cost of Rs.39.80 Lakhs Gravel sample is Collected – Certain test results requested – Regarding.

&&&&

I submit that with Gravel Sample to be used for Gravel road and I request you to furnish the following results for gravel.

1. Liquid Limit
2. Plastic Limit
3. Plsticity Index (PI Value)
4. Maximum Dry Density (MDD) & Optimum Moisture Content (OMC)
5. Gradation as per technical specification clause 408 MORD & as per table 400 I grade iii.

Yours faithfully,

3/9/2021

Deputy Executive Engineer,
PRI Sub Division, Vempalli

3000/- cash
Paid

22/09/21

TO/PSR

GOVERNMENT OF ANDHRA PRADESH
WATER RESOURCES DEPARTMENT

From

U.Naga Raju, B.Tech (FAC)
Deputy Executive Engineer,
DPAP(I) Sub Division, Pulivendula.

To

The Head of the Department
Civil Engineering
KSRM College of Engineering, Kadapa

Lr No. 51M Dt. 30.12.21

Sir,

Sub: Testing of Soil samples- Proctor Compaction (OMC & MDD) and Suitability of soil for Bund (Zonal Section) for the work of "Restoration of kunta across Avula kona vanka near Lopatnuthala (Vi), Lingala (M), YSR (Dt)"- Reg.

&&&

I here with send the soil samples for testing of Proctor Compaction (OMC & MDD) and Suitability of soil for Bund (Zonal Section) for the work of "Restoration of kunta across Avula kona vanka near Lopatnuthala (Vi), Lingala (M), YSR (Dt)". So please give test results of above soil sample at an early date.

Further the laboratory testing charges may be communicated to this office for arranging payment.

U.N.
U.Naga Raju, B.Tech (FAC) 30.12.21
Deputy Executive Engineer,
DPAP(I) Sub Division, Pulivendula.

22005 CO/BSK

Amount paid:- 2000

~~97001~~

9701375781

KSRM 9701873318

V.

10-1-2022

Date: 10-01-2022

To,
Civil department,
K.S.R.M engineering collage,
Kadapa.

From
Dr .P.SREENADHA REDDY
4/181- Nehru Road,
Gandhi road,
Proddatur.

Respected sir,

Sub: requesting for testing of SBC soil sample.

Construction of nursing home building with stilt floor, ground +3 upper floors Bearing Door no :4/181,in Survey no :380/1,380/2, of proddatur revue village –situated at Nehru road in proddatur municipality. This soil sample taken below 12'ft from road level, please give me SBC report as quick as possible .

Thanking you sir

Your's faithfully

P. Sreenadha Reddy

Enclosure: one soil sample pipe

22004

Department of Civil Engineering
K S R M College of Engineering (Autonomous), K A D A P A – 516 003

1. Owner Name: 1) N. CHANDRA SEKHAR REDDY 2) P. MUNI BHAGYAM 3) N. PRATHIBA
2. Mobile No: 7675883067
3. E-Mail ID:
4. Survey No: 1117/3, 1118
5. Door No:. NEAR D.NO:- 5/126
6. Location / Area: TALLAPAKA (M), RAJAMPETA.
7. Depth of sample Collection / Foundation Depth: 8 feet
8. No. of Floors: ~~G+4~~ Stilt, G+4
9. Commercial / Residential / School / College / Hospital Building: Residential & Commercial
10. Address: RAJAMPeta

22003
TO PKY.

Paid Amount 1000

10-01-2022

KHAN INFRA TECH
P. Inthyaj Khan,
Managing Partner

Flat No 414,
Victory Appartment
Yerramkkapalli,
Kadapa -516001.

GSTIN: 37AATFK3142N1ZQ

Phone : 9440144172 9704455954
email: khaninfratech@gmail.com

Date: 5-01-2022

To

The Head of the Department of Civil

K.S.R.M Engineering College

KADAPA

Sub:-Requesting for Soil Bearing Capacity Test

Dear Sir

We are constructing a building of ~~Slit~~ Stilt+G+4 floors with Survey No.705/4 & 705/5 & 705/6 in 5 Cents at Y-Junction Kadapa. Requesting for collecting of soil to the test of SBC for purpose of suitability of soil and for the design purpose.

Sample -1= 7feet

Sample -2 = 10feet

Thanking You Sir,

5-1-22
paid Amount -2000

V. [signature]

22002 To MURKR

Yours Sincerely,

For KHAN INFRATECH
P. Inthyaj Khan
MANAGING PARTNER

GOVERNMENT OF ANDHRA PRADESH

WATER RESOURCES DEPARTMENT

From:-

Sri.O.Varaprasada Reddy,M.Tech

Deputy Executive Engineer,

M.I. Sub Division, Kadapa.

To:-

The H.O.D,

KSRMCE,

Kadapa.

Letter No: PADA / AP URBAN/ Camp-05 Date:-24-12-2021.

Sir,

Sub:-W. R Dept.- Minor Irrigation- PADA Area - Model Town Projects - "Development of Gaurudala River at Pulivendula in YSR District"- **SBC of Soil** -Requested - Regarding.

Ref: - 1. G.O.RT.No139 Dt.:27-09-2021 Planning Dept.

ooOoo

The work **"Development of Garudala River at Pulivendula in YSR District"** in Pacakge-I & II was sanctioned for Rs.58.99 Cr. It is proposed to construct the Retaining walls. In this connection, I am here with sending the following samples for evaluating **SBC of soil.**

- Undisturbed samples 2 No.s collected at site.

I request that above SBC along with related soil properties may be communicated at the earliest.

Necessary payment will be made after hearing from you as per prevailing rates.

Encl:

1. As above

Yours faithfully,

O. Varaprasada Reddy 24/12/21

Deputy Executive Engineer

M.I. Sub Division, Kadapa

- Copy to the Executive Engineer, M.I. Division, Kadapa for favour of information.

RO/PKV/
22001

Date
31-01-2022

To

K.S.R.M College of Engineering.
Head of the Department
Civil Engineering

సార్ Extension and Restoration of Amabakampalli percolation Tank near Ambakampalli work సంబంధంగా Quality Sertifacate The Assistant Executive Engineer వారి పేరు పేర్ 23.06.2021 నాడు రిపోర్ట్ ఇచ్చినాము. కాని మాకు The Divisional forest officer productor (W.L) Division పేరు పేర్ మాకు కావాలి. దయచేసి ఈ పేరుకొన్న Adreesh పేరు పేర్ రిపోర్ట్ ఇవ్వవలసినదిగా కోరుచున్నాము.

[signature]

C. Thulis Gopal Reddy
9866816681

21784

TO/CSR

Discussed with HoD and corrections done accordingly.

ON GOVT. APPROVED LIST

D.E.C. INFRASTRUCTURE & PROJECTS (INDIA) PRIVATE LIMITED

(FORMERLY KNOWN AS M/s. DAS ENGINEERING CO.)

Regd. Off. : # 2-1-434/1, Street No. 4, Nallakunta, Hyderabad - 500 044. Telangana

Ph : 040-27666305, 66682513. e-mail : dasenggco@yahoo.co.in

ENGINEERS ✦ CONTRACTORS

(Certified by ISO 9001:2015)

Date : 26/02/2022,

Letter No : 39/ PULIVENDULA / FEBRUARY/2021-22.

TO
THE EXECUTIVE ENGINEER,
GMC PULIVENDULA, APMSIDC DIVISON,
KADAPA DISTRICT, AP-516390.

Sir,

Sub: APMSIDC - Establishment of Govt.Medical College at Pulivendula in YSR Kadapa District - Requesting for procured bricks of fly ash cement/lime solid bricks of size 290 X 225 X140 mm and 290 X 100 X 140 mm - regarding.

With reference to above subject, here with we requesting you to issue a letter for testing of compressive strength for bricks of above mentioned sizes.

Thanking you sir,

For D.E.C. Infrastructure & Projects (India) Pvt. Ltd

Yours faithfully,

N. Chowdhury

Project Manager

BANGALORE BRANCH :

No. 9/9, Industrial Suburb, Ward No. 10, Mahalakshmi Layout,
BANGALORE - 560 086. Ph : 080-23474317, 32486495

శ్రీ మల్లేశ్వర స్వామి దేవస్థానము, పొలతల క్షేత్రం

గంగనపల్లె గ్రామం, పెండ్లిమర్రి మం॥, వై.యస్.ఆర్. జిల్లా.

From : కె.మహేశ్వర్ రెడ్డి
కార్యనిర్వాహణాధికారి,
శ్రీ మల్లేశ్వరస్వామి దేవస్థానము,
పొలతల.

To, శ్రీయుత క్వాలిటీ కంట్రోల్ గారికి,
హెడ్.ఆఫ్.ద. డిపార్ట్ మెంట్,
కె.యస్.ఆర్.యం ఇంజనీరింగ్ కాలేజ్,
కడప.

R.C. No. 68/2020 Date 01-09-2021

అయ్యా!

విషయము:- దేవాదాయ ధర్మాదాయ శాఖ - శ్రీ మల్లేశ్వరస్వామి దేవస్థానము పొలతల, క్షేత్రం గంగనపల్లె గ్రామము, పెండ్లిమర్రి మండలము, వై.యస్.ఆర్ జిల్లా, నందు దేవాదాయ శాఖ నిధులతో మంజురై జరుగు పనులకు మేటిరియల్ కు క్వాలిటీ కంట్రోల్ జరిపి నివేదిక కోరుట గురించి.

సూచిక : ఆర్.సి.నెం.P1|3624798|2020 dt: 05-08-2020, శ్రీయుత కమీషనరు – దేవాదాయ శాఖ – గొల్లపూడి విజయవాడ వారు.

&&&

తమరికి మనవి చేయడమేమనగా సదరు దేవస్థానము యందు అనుబంద సంస్థలైన శ్రీ అక్కదేవతలు ఆలయ పునః నిర్మాణము రూప్ లెవెల్ వరకు స్టోన్ వర్క్ మరియు గోపురం బ్రిక్ వర్క్ తో పై సూచిక యందు దేవాదాయ శాఖ నిధులతో చేపట్టుటకు శ్రీయుత కమీషనరు వారు మంజూరు ఉత్తర్వులు యిచ్చివున్నారు.

కావున సదరు పనులకు అవసరమగు మేటిరియల్ స్టోన్, బ్రిక్, ఇసుకను పరీక్ష చేసి క్వాలిటి కంట్రోల్ నివేదిక ఇవ్వవలసినదిగా తమరిని కోరడమైనది. ఇందు పెండ సదరు మెటిరియల్ శాంపిల్ పంపుచున్నాను.

ఇట్లు
తమ విధేయుడు.

EXECUTIVE OFFICER
Sri Malleswara Swamy Temple
Polathala, Ganganapalli (V)
Pendlimarri (M) Y.S.R. Kadapa (Dt.)

Bricks - 600 + 300
Sand - 300 + 300
= 1500
Stone = 500
2,000

8/9/21

220184

28-1-2022

Department of Civil Engineering
K S R M College of Engineering (Autonomous), K A D A P A – 516 003

1. Owner Name: Raju lakshminarayana Reddy, S/o Raju Venkatasubbareddy
2. Mobile No: 9550036530
3. E-Mail ID: mallimba.mc@gmail.com 12/2/19
4. Survey No: 908/1A2A1B1 & 908/1A2A1B2
5. Door No:. 43/222, Prakash nagar, Near Govt Jr. college, chinnachowk, Kadapa
6. Location / Area:
7. Depth of sample Collection / Foundation Depth:
8. No. of Floors: Stilt, G+4
9. Commercial / Residential / School / College / Hospital Building: Residential
10. Address: 43/222, Prakash nagar, Near Govt Jr college, chinnachowk, Kadapa.

8/12/19

10-11-2021

Department of Civil Engineering
K S R M College of Engineering (Autonomous), K A D A P A – 516 003

1. Owner Name: V. Dada peer
2. Mobile No: 7989724682
3. E-Mail ID:
4. Survey No: 3/309 & 3/310
5. Door No:.
6. Location / Area:
7. Depth of sample Collection / Foundation Depth: depth 10
8. No. of Floors: G+5 oppertment
9. Commercial / Residential / School / College / Hospital Building:
10. Address: Civil Tech
moksha Gundam veedi
one Town
Circule Proddator 516360

Amow. paid 1000/-
Scan
V.D.

26-11-2023

Department of Civil Engineering
K S R M College of Engineering (Autonomous), K A D A P A – 516 003

1. Owner Name: – Thupalli –
2. Mobile No: – 8897884377 –
3. E-Mail ID:
4. Survey No:
5. Door No:.
6. Location / Area: Road work
7. Depth of sample Collection / Foundation Depth: 1000/-
8. No. of Floors: paid
9. Commercial / Residential / School / College / Hospital Building:
10. Address:

2110B9

GOVERNMENT OF ANDHRA PRADESH
ROADS & BUILDINGS DEPARTMENT

From

G.Satyanarayana,
Assistant Executive Engineer,
R&B Section, Pulivendula(East).

To

The Principal
K.S.R.M.College of Engineering,
Kadapa.

Lr.No: AEE/R&B/PLVD(E)/PAV Road/HLB/Garandala Vagu/Dt:12-10-2021.

Sub:- AEE/R&B Section/ Pulivendula(East) - " Conducting Sub soil exploration, Soil testing and Investigation for Construction of High Level Bridge (HLB) at Km 0/0-2 of Pulivendula-Alavalapadu-Vempalli Road (KDMD-069) in YSR District" Requested – Req.

Ref:- 1. D.R.Agt.No: /2021-22 Dt: 26.09.2021 of Executive Engineer, (R&B) Division, Pulivendula.

XXXXXX

I submit that the subject work is entrusted to Sri B. Satyanarayana Reddy, Contractor, Vallur (M), YSR District for conducting Sub exploration.

Contractor has conducted the sub soil exploration at site and collected soil / rock samples at different depths by drilling four bores (Two bores on U/S & Two bores on D/S). The soil samples / rock samples are here with furnished to conduct the following laboratory tests.

1. Soil classification at different depths for 4 no's of bores with log particulars.
2. Engineering properties of collected soils / rock.
3. Safe Bearing Capacity as per C and Φ values and SPT values along with SBC Calculations.
4. Recommendation for type of foundation to be adopted for Structure (HLB).

Payment will be made before issuing of the test results.

Encl: - Soil / Rock Samples of 4 bores.

Yours faithfully,

G.Narayana 12/10/2021

Assistant Executive Engineer
(R&B) Section, Pulivendula(East)

Very urgent

To
PSK

From
M. Rajasekhar, B. Tech,
Deputy Executive Engineer

O/o Deputy Executive Engineer,
(Renovation Sub Division)
T.T. Devasthanams, Tirupati.

Roc. No.37/AE-I/DyEE(Ren)/TTD/TPT/2021

Date: 02.10.2021.

To
The Head of the Department,
Department of Civil Engineering,
KSRM College of Engineering,
Kadapa.

Sir,

Sub:- TTD Engg. Dept. - O/o the Deputy Executive Engineer (Renovation), Tirupati – "Renovation of Sri Bhanukota Someswara Swamy Temple, Ahobilapuram or Muddalapaya (V), Simhadripuram (M), YSR Kadapa District" - M25 design mix concrete cubes casted for Raft footings for Rajagopuram – Sending for testing 7 days compressive strength – Results requested - Regarding.

Ref:- 1) C.R No.24/CE/2020-21.
2) Agt.No.22/SE-I/2021-22.

-o0o-

The said subject work is in progress for which M25 design mix concrete was laid for Raft footings for Rajagopuram on 25.09.2021 and cubes were casted during concreting for testing. The casted cubes are here with submitted for conducting necessary test for 7 days compressive strength.

Hence, it is requested to arrange to conduct compressive strength for 7 days and the test results may please be communicated at the earliest to the following address.

Address:
Deputy Executive Engineer (Renovation),
Room No.14, T.T.D. Admin Bldg. (Annex),
K.T. Road, Tirupati.

Encl: 1) Casted cubes – 3 No's.

Thanking you sir,

In the Service of Lord Venkateswara

M. R

Deputy Executive Engineer (Renovation),
T.T. Devasthanams, Tirupati.
02.X.2021

211184

VSN

Copy submitted to the Executive Engineer-XI, TTD, Tirupati for kind information.
Copy to the A.E - concerned for necessary action.
Copy to file.

From
M. Rajasekhar, B. Tech,
Deputy Executive Engineer

O/o Deputy Executive Engineer,
(Renovation Sub Division)
T.T. Devasthanams, Tirupati.

Roc. No.37/AE-I/DyEE(Ren)/TTD/TPT/2021

Date: 07.10.2021.

To
The Head of the Department,
Department of Civil Engineering,
KSRM College of Engineering,
Kadapa.

Sir,

Sub:- TTD Engg. Dept, - O/o the Deputy Executive Engineer (Renovation), Tirupati – "Renovation of Sri Bhanukota Someswara Swamy Temple, Ahobilapuram or Muddalapaya (V), Simhadripuram (M), YSR Kadapa District" – Machine vibrated Cement Concrete (1:3:6) cubes casted for retaining wall – Sending for testing 7 days compressive strength – Results requested - Regarding.

Ref:- 1) C.R No.24/CE/2020-21.
2) Agt.No.22/SE-I/2021-22.

-oOo-

The subject work is in progress for which Machine vibrated Cement Concrete (1:3:6) using 20mm & 12mm metal was laid for retaining wall on 30.09.2021 and cubes were casted during concreting for testing. The casted cubes are here with submitted for conducting necessary test for 7 days compressive strength.

Hence, it is requested to arrange to conduct compressive strength for 7 days and the test results may please be communicated at the earliest to the following address.

Address:
Deputy Executive Engineer (Renovation),
Room No.14, T.T.D. Admin Bldg. (Annex),
K.T. Road, Tirupati.

Encl: 1) Casted cubes – 3 No's.

Thanking you sir,

In the Service of Lord Venkateswara

M.R

Deputy Executive Engineer (Renovation),
T.T. Devasthanams, Tirupati.
07-X-2021

Copy submitted to the Executive Engineer-XI, TTD, Tirupati for kind information.
Copy to the A.E - concerned for necessary action
Copy to file.

From
M. Rajasekhar, B. Tech,
Deputy Executive Engineer

O/o Deputy Executive Engineer,
(Renovation Sub Division)
T.T. Devasthanams, Tirupati.

Roc. No.37/AE-I/DyEE(Ren)/TTD/TPT/2021

Date: 12.10.2021.

To
The Head of the Department,
Department of Civil Engineering,
KSRM College of Engineering,
Kadapa.

Sir,

Sub:- TTD Engg. Dept, - O/o the Deputy Executive Engineer (Renovation), Tirupati – "Renovation of Sri Bhanukota Someswara Swamy Temple, Ahobilapuram or Muddalapaya (V), Simhadripuram (M), YSR Kadapa District" – Machine vibrated Cement Concrete (1:2.5:5)-Grade M15 concrete cubes casted for Rajagopuram foundations – Sending for testing 7 days compressive strength – Results requested - Regarding.

Ref:- 1) C.R No.24/CE/2020-21.
2) Agt.No.22/SE-I/2021-22.

-o0o-

The subject work is in progress for which Machine vibrated Cement Concrete (1:2.5:5)-Grade M15 concrete cubes casted for Rajagopuram foundations on 05.10.2021 and cubes were casted during concreting for testing. The casted cubes are here with submitted for conducting necessary test for 7 days compressive strength.

Hence, it is requested to arrange to conduct compressive strength for 7 days and the test results may please be communicated at the earliest to the following address.

Address:
Deputy Executive Engineer (Renovation),
Room No.14, T.T.D. Admin Bldg. (Annex),
K.T. Road, Tirupati.

Encl: 1) Casted cubes – 3 No's.

Thanking you sir,

In the Service of Lord Venkateswara

M. Rajasekhar
Deputy Executive Engineer (Renovation),
T.T. Devasthanams, Tirupati.
12/10/2021

Copy submitted to the Executive Engineer-XI, TTD, Tirupati for kind information.
Copy to the A.E - concerned for necessary action.
Copy to file.

From
M. Rajasekhar, B. Tech,
Deputy Executive Engineer

O/o Deputy Executive Engineer,
(Renovation Sub Division)
T.T. Devasthanams, Tirupati.

Roc. No.37/AE-I/DyEE(Ren)/TTD/TPT/2021

Date: 23.10.2021.

To
The Head of the Department,
Department of Civil Engineering,
KSRM College of Engineering,
Kadapa.

Sir,

Sub:- TTD Engg. Dept, - O/o the Deputy Executive Engineer (Renovation), Tirupati – "Renovation of Sri Bhanukota Someswara Swamy Temple, Ahobilapuram or Muddalapaya (V), Simhadripuram (M), YSR Kadapa District" - M25 design mix concrete cubes casted for Raft footings for Rajagopuram – Sending for testing 28 days compressive strength – Results requested - Regarding.

Ref:- 1) C.R No.24/CE/2020-21.
2) Agt.No.22/SE-I/2021-22.

-o0o-

The said subject work is in progress for which M25 design mix concrete was laid for Raft footings for Rajagopuram on 25.09.2021 and cubes were casted during concreting for testing. The casted cubes are here with submitted for conducting necessary test for 28 days compressive strength.

Hence, it is requested to arrange to conduct compressive strength for 28 days and the test results may please be communicated at the earliest to the following address.

Address:
Deputy Executive Engineer (Renovation),
Room No.14, T.T.D. Admin Bldg. (Annex),
K.T. Road, Tirupati.

Encl: 1) Casted cubes – 3 No's.

Thanking you sir,

In the Service of Lord Venkateswara

M. Rajasekhar
Deputy Executive Engineer (Renovation),
T.T. Devasthanams, Tirupati.
23.10.2021

DE 23/10/21

Copy submitted to the Executive Engineer-XI, TTD, Tirupati for kind information.
Copy to the A.E - concerned for necessary action.
Copy to file.

From
M. Rajasekhar, B. Tech,
Deputy Executive Engineer

O/o Deputy Executive Engineer,
(Renovation Sub Division)
T.T. Devasthanams, Tirupati.

Roc. No.37/AE-I/DyEE(Ren)/TTD/TPT/2021

Date: 28.10.2021.

To
The Head of the Department,
Department of Civil Engineering,
KSRM College of Engineering,
Kadapa.

Sir,

Sub:- TTD Engg. Dept. - O/o the Deputy Executive Engineer (Renovation), Tirupati – "Renovation of Sri Bhanukota Someswara Swamy Temple, Ahobilapuram or Muddalapaya (V), Simhadripuram (M), YSR Kadapa District" – Machine vibrated Cement Concrete (1:3:6) cubes casted for retaining wall – Sending for testing 28 days compressive strength – Results requested - Regarding.

Ref:- 1) C.R No.24/CE/2020-21.
2) Agt.No.22/SE-I/2021-22

-oOo-

The subject work is in progress for which Machine vibrated Cement Concrete (1:3:6) using 20mm & 12mm metal was laid for retaining wall on 30.09.2021 and cubes were casted during concreting for testing. The casted cubes are here with submitted for conducting necessary test for 28 days compressive strength.

Hence, it is requested to arrange to conduct compressive strength for 28 days and the test results may please be communicated at the earliest to the following address.

Address:
Deputy Executive Engineer (Renovation),
Room No.14, T.T.D. Admin Bldg. (Annex),
K.T. Road, Tirupati.

Encl: 1) Casted cubes – 3 No's.

Thanking you sir,

In the Service of Lord Venkateswara

M. R

Deputy Executive Engineer (Renovation),
T.T. Devasthanams, Tirupati

28.X.2021

Copy submitted to the Executive Engineer-XI, TTD, Tirupati for kind information.
Copy to the A.E - concerned for necessary action.
Copy to file.

From
M. Rajasekhar, B. Tech,
Deputy Executive Engineer

O/o Deputy Executive Engineer,
(Renovation Sub Division)
T.T. Devasthanams, Tirupati.

Roc. No.37/AE-I/DyEE(Ren)/TTD/TPT/2021

Date: 02.11.2021.

To
The Head of the Department,
Department of Civil Engineering,
KSRM College of Engineering,
Kadapa.

Sir,

Sub:- TTD Engg. Dept. - O/o the Deputy Executive Engineer (Renovation), Tirupati – "Renovation of Sri Bhanukota Someswara Swamy Temple, Ahobilapuram or Muddalapaya (V), Simhadripuram (M), YSR Kadapa District" – Machine vibrated Cement Concrete (1:2.5:5)-Grade M15 concrete cubes casted for Rajagopuram foundations – Sending for testing 28 days compressive strength – Results requested - Regarding.

Ref:- 1) C.R No.24/CE/2020-21.
2) Agt.No.22/SE-I/2021-22.

-oOo-

The subject work is in progress for which Machine vibrated Cement Concrete (1:2.5:5)-Grade M15 concrete cubes casted for Rajagopuram foundations on 05.10.2021 and cubes were casted during concreting for testing. The casted cubes are here with submitted for conducting necessary test for 28 days compressive strength.

Hence, it is requested to arrange to conduct compressive strength for 28 days and the test results may please be communicated at the earliest to the following address.

Address:
Deputy Executive Engineer (Renovation),
Room No.14, T.T.D. Admin Bldg. (Annex),
K.T. Road, Tirupati.

Encl: 1) Casted cubes – 3 No's.

Thanking you sir,

In the Service of Lord Venkateswara

M. R

Deputy Executive Engineer (Renovation),
T.T. Devasthanams, Tirupati.
02.11.2021

211169

Copy submitted to the Executive Engineer-XI, TTD, Tirupati for kind information.
Copy to the A.E - concerned for necessary action.
Copy to file.

GOVERNMENT OF ANDHRA PRADESH
ROADS AND BUILDINGS DEPARTMENT

From
Sri K.Subbarayudu
Deputy Executive Engineer
(R&B) Division, Nandyal.

To
The Head of the Department,
KSRM College of Engineering and Technology
(Autonomous)
Kadapa

Lr No.86/ SBC/UCS / Soil testing / DEE/ R&B/NDL/ 2021-22, Date-15/11/2021

Sir,

Sub:- (R&B) Sub Division, Nandyal –Special Repairs to Retaining Wall in KM 30/10 and 31/2 of Allagadda– Ahobilam road in Kurnool District- SBC/UCS Soil test – requested- Regarding.

I here with submitting the UD Soil samples, for the above work for conducting necessary tests for SBC /UCS of Soil tests for the above of UD Soil samples may please be conducted, and test results communicated at an early date.Necessary testing charges will be paid.

Yours faithfully

Encl: Detailed report and maps

15/11/21

Deputy Executive Engineer
(R&B) Sub Division, Nandyal

Aguva Ahobilam Temple
Retaining wall

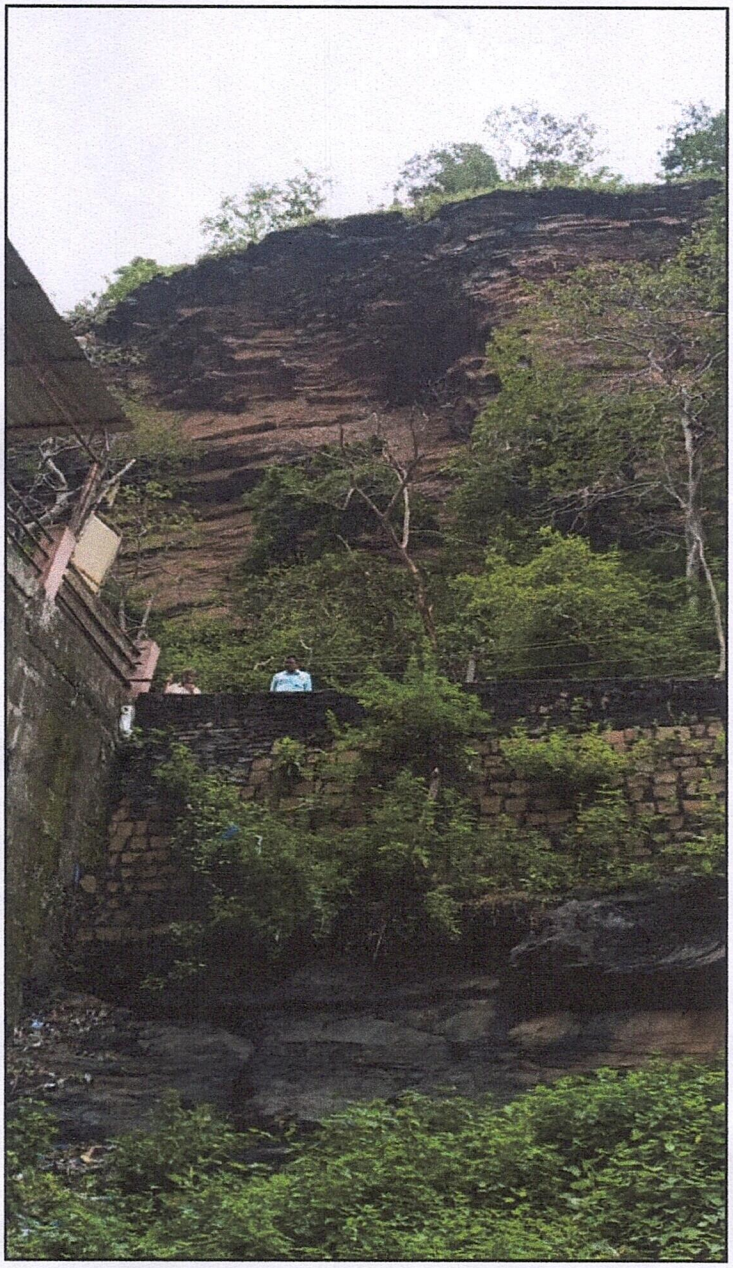

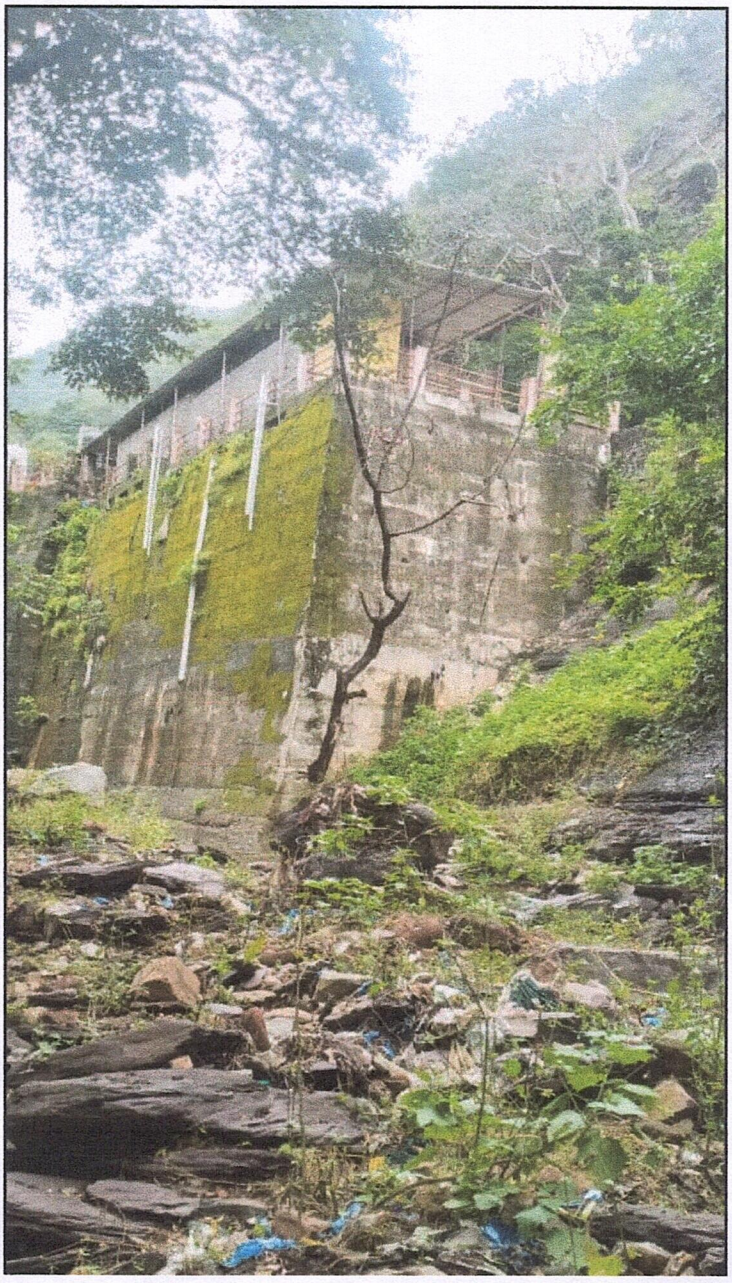

ANDHRA PRADESH, SARVA SHIKSHA ABHIYAN, YSR DISTRICT

Dt:23.11.2018

From

Assistant Engineer
Sarva Shiksha Abhiyan,
Y.S.R District.

To

The Head of the Department,
KSRM College of Engineering
Kadapa, Y.S.R District.

,

Respected Sir,

The above work " Raising of compound wall to ZPHS Badvel Main of Badvel (M) of Y.S.R.Kadapa District". Estimate cost of Rs. 11.50 lakhs.

I request you sir the above work having test results.1). Fine Aggregate test, 2) Brick compressive strength and water absorption test with a Date: 24.11.2018 the solid Fly ash Brick size 290x200x140 mm and cube test with casting Date of 05.12.2018

Thanking you sir,

Yours faithfully,

S. Dhanasekar

Assistant Engineer,
Sarva Shiksha Abhiyan,
YSR District.